SQUIRE UNION'S FRIEND IS ARRESTED

WINE, BEER INSPIRE NOBLEST MEN, SAYS BERGER URGING "WET" BILL

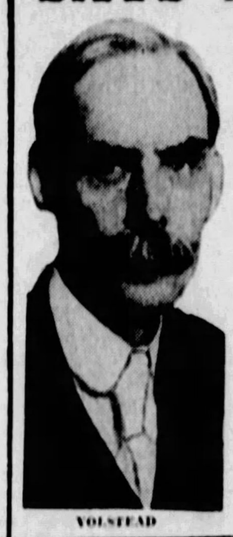

VOLSTEAD

WASHINGTON, Feb. 7.—"Wine and beer have helped to inspire the noblest races and the noblest men," Representative Victor Berger, Socialist, of Milwaukee, declared yesterday upon introducing a bill in the House to legalize 4 per cent beer and 12 per cent wine.

"Drinking races have always been in the vanguard of human progress," he said. "They always have been the greatest fighters for freedom. The most abstinent peoples of the world today, as far as alcohol is concerned, are the Mohammadans, and the people of Japan, India and China. These prohibitionists are practically excluded from settling in our country.

BERGER

THE SUN TELEGRAPH

Combining the PITTSBURGH CHRONICLE TELEGRAPH and THE SUN

ESTAB. 1927—VOL. 2—NO. 6 TUESDAY, FEBRUARY 7, 1928 TWO CENTS

SCHOOL BUS SKID HURTS 15

PUPILS PILE IN DITCH

SHARON, Pa., Feb. 7.—Fifteen Hickory township school children were injured, two seriously, when a bus in which they were riding to school skidded on an icy highway and overturned in a ditch near Hermitage this morning.

Mildred Hess, West Middlesex, and Joseph Gafner, Bethel, were cut and bruised and were taken to Buhl Hospital along with Julius Christy, driver of the bus.

Thirteen other pupils were piled in a heap when the bus skidded off the ice-covered road and overturned in a ditch at the side of the road. They scrambled out through windows and assisted their companions out of the bus. All were showered with glass. Most of the children were able to continue to school.

THE Peach

WALL STREET CLOSE

Today

Death Is Merciful.
Caveman, Athletics.
On the Precipice.
O, Wicked Dream.

By ARTHUR BRISBANE

(Copyright, 1928.)

AT 5 o'clock yesterday afternoon there was no news of ten fishermen adrift on a cake of ice in Lake Erie.

Young Mr. Butler, who succeeds his father as publisher in Buffalo, sent an airplane looking for the missing men, in charge of William Lee, assistant city editor, and two pilots. Already afloat more than twenty-four hours, the men are in danger of freezing to death.

WHAT would you think, or talk about, if you were one of the ten? Nothing probably. Death is merciful. Thinking and feeling become dull, or cease, at death's approach.

Even wild animals, nearly all dying violent deaths, suffer little, according to Darwin. In the excitement of flight and pursuit they feel nothing until death strikes.

HILDEGARD SCHWINGHAMMER, according to the vivacious Daily Mirror, is the champion nail driver in Minnesota's School of Agriculture.

Miss Schwinghammer, well named, drove ten nails into a surface in forty-four seconds. That would seem slow to professionals nailing shingles or laths for a living.

But it's important because it makes something really useful a part of athletic training. Our assorted kinds of athletics are mere survivals of other days, like the vermiform appendix. All useful once.

A MAN who wins a 100-yard dash today ran like that 500,000 years ago, to get to the nearest tree and climb out of danger.

A Scotchman "tossing the caber," a heavy timber, reincarnates the caveman tossing the trunk of a tree at an advancing bear.

A BASEBALL thrower descends from men that threw stones at their enemies. The high jumper, long jumper, hurdle racer and long distance runner all represent speed and agility that once meant the difference between life and death.

SOMEBODY said it is impossible to imagine how a man feels, hanging from the edge of a precipice, no help in sight. But

(Continued on Page Two.)

SEIZE MINE SQUIRE

Justice of the Peace John P. O'Rourke of Broughton, union sympathizer, is at liberty today on bonds of $4,500 following his arrest yesterday on five charges preferred by employes of the Pittsburgh Terminal Coal Corporation. Two more warrants probably will be served on him today by constables from the office of Justice of the Peace Margaret Morgan of Sewickley.

O'Rourke waived for court on one charge, that of aggravated assault and battery preferred by Lorenzo Antonelli, 30, who averred that when he went to O'Rourke's office to bail a friend the squire beat him soundly.

Three charges of aggravated assault and battery were lodged against both O'Rourke and one Walter Proscak by Terminal workers, Charles Howard, Julius Steck and Frank Wilson, who accuse the defendants of attacking them on

(Continued on Page Two.)

Found in Tennessee

CLAYTON ANDERSON

"Kidnaped" by his father 10 days ago, one-year-old Clayton Anderson is in Chattanooga, Tenn., in custody of his aunt, David Anderson, the father, testified in Morals Court today when he was arraigned on charges brought by his wife. Anderson's defense was that the child was not treated properly.

12 Million For Dry Bureau

By International News Service.

WASHINGTON, Feb. 7.—A single appropriation bill carrying the enormous total of $1,533,746,148 was presented to Congress today by the House Appropriations Committee. It provides funds for the Treasury and Postoffice departments for the next fiscal year and includes funds for interest on the public debt and innumerable other items.

The prohibition bureau was given $12,729,140, or $591,265 less than last year. Additional funds, however, were provided for the coast guard and customs services to combat smuggling of liquor.

For purely departmental work, the treasury was given $51,000,000 less than last year, and the postoffice department $7,500,000 more.

1,000 URGE TOWN HALL HERE AT MEETING

Pittsburgh is assured a great community auditorium for the entertainment and education of its people and the exploitation of the greatness of the city, if the sentiment expressed by more than 1,000 representatives of practically every business, industrial and civic organization in the county, meeting at a dinner in the William Penn Hotel last night, can be taken as an indication of the popularity of the great project.

The Town Hall Committee of the Pittsburgh Chamber of Commerce, sponsored the dinner, and not since the days when a united people forgot every other interest in rallying the county's resources to aid in winning the World War, has such an enthusiastic gathering of representative men and women been assembled in one place in the county.

County Commissioners Joseph G. Armstrong, E. V. Babcock and Charles McGovern were honor guests at the affair and the purpose of the meeting was to lay the town hall project before them and urge them to authorize a bond issue, at the next election, to finance the auditorium.

George S. Davison, chairman of the town hall committee, was toastmaster and he gave a resume of the efforts of his organization to crystallize public sentiment in favor of the expenditure of a sum sufficient to secure an auditorium cap-

(Continued on Page Eight.)

McGovern "Takes It Back"

The conference room in the county commissioners' office was thrown into a turmoil today when County Solicitor W. Heber Dithrich and Assistant Solicitor M. B. Lesher, jumping to their feet demanded from County Commissioner Charles C. McGovern an apology for utterances and charges he made against Solicitor Lesher. McGovern charged Lesher with representing defendants in the Zak and Golden election fraud hearings. The dismissal of Lesher was demanded by the Commissioner.

Due to the similarity of the name of Attorney Lesher to Attorney Benjamin Lencher, who represented Zak and Golden, McGovern, became confused and demanded Lesher's head.

Dithrich and Lesher immediately jumped to their feet demanding an apology.

"This is a damned outrage and the Commissioner should apologize," Attorney Dithrich shouted.

McGovern, realizing his mistake, immediately apologized and moved to have his remarks expunged from the records.

The Commissioners refused to entertain a motion of McGovern's to prohibit attorneys employed by the county to engage in private law practice in the future, submitted by McGovern after the Lesher affair. "As long as the attorney does not neglect county duties, I see no reason why he should not be allowed to engage in private practice," Solicitor Dithrich said. The Commissioners agreed with the solicitor.

Eagels-Coy Romance Crashes

JEANNE EAGELS

The romance of Jeanne Eagels, stage star, and Ted Coy, millionaire and Yale gridiron hero of 1910, is ended. They were married in August, 1925, the courtship reaching its highlight while Miss Eagels was playing the leading role of "Rain" at a Pittsburgh theater. An understudy appeared frequently in the Eagels' role here. Benjamin Ehrlich, Chicago attorney, said divorce papers probably will be filed this week.

Why are twins frequently born in some families—never in others?

Read . . .

Why We Behave Like Human Beings

By GEORGE A. DORSEY PH.D. LL.D.

An extraordinary work that explains life and love.

Begin it Sunday in the Sun-Telegraph

HYPNOTIST, HUNGRY GIRLS AT HEELS, FAILS TO PUT COURT ASLEEP

Billed on big theatrical posters as "Charles the Great, Hypnotist Extraordinary," Charles Hayes, 45, of 12 Federal street, in Morals Court today was dared to practice his art by Magistrate A. D. Brandon before whom he apeared on the charge of being a suspicious person. Nine young girls complained that Hays had hired them to appear in his show, but that they had been obliged to pawn their jewelry in order to eat.

"Looks as if you ought to go to the workhouse where you would have 1,000 subjects to hypnotize," observed Brandon when the girls recited their stories of empty pocketbooks and craving appetites. "Charles the Great" made no mysterious passes toward putting Brandon "to sleep" and the girls continued their recitals.

"We answered his advertisements in the newspapers and he told us he would give us $25 a week and board to appear as subjects in his show," explained Grace Hertzberg,

(Continued on Page Two.)

TODAY IN THE WANT ADS

HIGHWAY Business—General store with four living rooms, four gas pumps, one acre of ground, on well-traveled highway. Price $8,500. Will trade for city property.

1927 SEDAN, run only 45 miles; cost $2,215; will sacrifice for $1450. Can be seen only by appointment. Call Hiland —

$14,500 BUYS new brick house, six rooms, on one of the best streets in Shadyside district.

NEW green velvet evening gown; size 16, never worn, $15. Call Lehigh —

FOR RENT, Dormont, new six-room house, $35. Phone Lehigh —

Watch the Sun-Tele Want Ads every day for Bargains in all classifications.

THE WEATHER

Rain tonight and probably Wednesday morning; warmer tonight; lowest temperature tonight about 45 degrees.

SENATE COMMITTEE TO SPONSOR MINE PROBE

By GLADSTONE WILLIAMS,
Staff Correspondent.

WASHINGTON, Feb. 7.—As officials of the American Federation of Labor gathered here to discuss the situation growing out of the use of injunctions in the Pennsylvania soft coal fields members of the Senate Interstate Commerce Committee were prepared to issue a favorable report on the resolution calling for a comprehensive investigation of the long-standing bituminous strike.

An agreement to recommend the investigation as proposed by Senator Hiram Johnson of California was reached by members of the committee during a series of informal conferences late yesterday.

Previously the committee, after hearing Senator Burton K. Wheeler of Montana give a personal report of his week-end inspection of conditions in the Flat

(Continued on Page Two.)

ALIENISTS WAGE WORDY BATTLE OVER SANITY OF 'FOX'

"SCARED TO DEATH" AT TRIAL

By ARTHUR L. MAREK,
International News Service Staff Correspondent.

LOS ANGELES, Cal., Feb. 7.—Recovered from a drowsy day of bewildering medical terms, the jury of four women and eight men, sitting in judgment on William Edward Hickman, today faced the prospect of witnessing a protracted and wordy battle of alienists over the sanity of the confessed kidnaper-killer of 12-year-old Marian Parker.

The opening day of the third week of Hickman's trial for a crime which he executed in three days brought somnolence to a drowsy courtroom.

Beyond his desk and out of view of Superior Judge J. J. Trabucco, the usually alert clerk shielded his eyes and pretended to be reading a book. Once, while an alienist talked learnedly about "paseveration" and "ideation" the weary clerk went to sleep.

EJECT SLEEPERS

Behind the court railing three spectators nodded. One woman had tilted her head against the back of her chair. Bailiffs ejected the "sleepers" from the courtroom.

Drooping in his chair alongside of his charge, Hickman's 195-pound bodyguard jerked back his head and shoulders to keep awake.

Looking down from his high bench upon the sleepy scene, Judge Trabucco stifled a yawn.

The chunky little doctor on the witness stand mopped the perspiration from his bald head and continued to talk about things "neologistic" and "hypochondriacal."

The prosecution alienists followed one another to the witness box and pictured Hickman as an irreligious youth who fitted the Ten Commandments to his own code of life and preferred to think he was being guided by a special providence.

The alienists revealed on the stand that Hickman had been under their constant observation all of the time that he was in the courtroom.

Here were some of his reactions which they described:

His confession was read. Hickman's expression was "stolid."

His mother was on the witness stand. His face was a "mass of gloom."

His former confederate in crime, Welby Hunt, testified against him. Hickman "smirked disdainfully."

The photographs of the mutilated body of Marian Parker stunned the jurrors. Hickman was "keenly interested."

But while the alienists were on the stand telling that these were the reactions of a sane person, Hickman was "scared to death," they testified.

Today

(Continued from Page One)

that's a mistake. Gentlemen in Wall Street, said to be short 500,000 shares of General Motors this very minute, know how the man at the edge of the precipice feels better than he does.

It is a mistake to sell short. Tell that to your weanling child. For this prosperity MIGHT last until he grows up.

P. S.—Don't gamble short or long, in General Motors or anything else. If you do, no matter on which side you gamble, you also may know something about the feelings of the gentleman at the precipice brink.

AT Rockville, Conn., a white girl, 19 years old, descendant of a general on the Northern side in the Civil War, also claiming ancestors on the Mayflower, secures a license to marry a mulatto. The girl's mother consents because she thinks it "is for the best interest of the couple."

INTELLIGENT men, white and black, will agree that that is decidedly AGAINST the interest of both the man and the woman, and all of both races.

The poor Heine felt different about it long ago. Shocked to hear that a white clergyman was to be tarred and feathered because he allowed his daughter to marry a Negro, Heine exclaimed: *"O! Freiheit Du Boeser Traum!"* "O, Freedom, Thou Wicked Dream."

He thought there couldn't be any real freedom in America if such marriages were opposed. He was mistaken.

IF a dog bites a man we ignore it. If a man bites a dog that's news. Amos Cummings said it long ago, and Dr. Wood said it before Cummings did.

Often you read of a dog killed, defending his master, shot by a burglar, etc. That is hardly news. Now you read that Vincent J. McCarthy was killed by stab wounds while defending his dog. That is news.

ANONYMOUS letters, meanest kind of attack, have caused a run on some banks in Miami. It should be known that the financial condition of Florida generally, and of its money institutions, is excellent. This statement is made on excellent authority.

LEVINE AND "DIA MOND QUEEN" -:- PREPARE -:- FOR MYSTERY FLIGHT

WIND HALTS PLANS

Changing winds twice have compelled Charles A. Levine to abandon his proposed "mystery flight" in the monoplane Columbia, with Mabel Boll, Paris and New York "Diamond Queen," as his passenger. Wilmer Stultz, the pilot, is shown here discussing air conditions with Levine and John Carisi, engineer.

"DIAMOND QUEEN"

Miss Boll, famous on two continents for her display of gems, is sharing finances of the trip in return for being carried as a passenger.

PHOTOS BY INTERNATIONAL NEWSREEL.

ALL IN READINESS

Here the big Columbia is shown being wheeled into position at Curtiss field, N. Y., from where the flight will start. Stultz, who will be at the controls when the plane takes off, was Mrs. Frances Grayson's first pilot on "The Dawn," leaving her just prior to the flight which ended in another mystery of the air and sea and the probable loss of plane and crew.

TRUCE CALLED IN SENATE'S FIGHT WITH STEWART

MINE ORGANIZER FREED AFTER NIGHT IN JAIL

CALIFORNIA, Pa., Feb. 7.—After spending a night in the borough lockup here, following his arrest by State Trooper Lockwood, Joseph Angelo, organizer for the United Mine Workers in this district, permitted friends to post bail for his appearance in court to answer a charge of inciting to riot. Angelo was given a hearing before Justice H. L. Swartz, this morning.

Angelo, who, following his arrest, refused to permit friends to furnish bail for his release, had plenty of company during the night. Men, women and children trooped to Angelo's cell. He was regarded as a martyr.

A charge of obstructing and resisting an officer was dropped today.

The demonstration at California followed by only a few hours the shooting of two coal and iron police employed at the Crescent mine of the Pittsburgh Coal Company near here.

J. D. Buttermore and F. P. Byrne, the men wounded, were struck by pellets from a shotgun. They were shot from the back as they turned when attracted by other shots.

George Zelinick of Phillipsburg was arrested by state police as the man who had fired to attract the attention of the coal and iron policemen and is being held here on a charge of felonious assault with intent to kill.

Convention Rum Flow Bunged

WASHINGTON, Feb. 7.—(AP.)—Prohibition officials are wasting no time starting their campaign to make the Republican and Democratic national conventions dry.

A force of undercover men already has been placed in charge of Alf Oftedal, right hand man of Prohibition Commissioner Doran, and they are centering their efforts on preventing the storage of liquor supplies in Kansas City and Houston in advance of the conventions.

Evidence is at hand that movements already are afoot by big liquor operators to lay in stores at the convention cities from Mexico and by the water routes, and some signs of such activities have been noticed even as far away as the Canadian border. Enforcement is expected to be more difficult in Houston than in Kansas City because the Texas city is closer to the Mexican border and the Gulf.

While Federal officials do not anticipate any raiding of hotel rooms and harassing of delegates, they believe they will break the backbone of the convention liquor trade by preventing the arrival of large supplies of liquor and by breaking down the distribution system of the bootleggers by a sharp espionage.

MAN KILLED, FIRING GUN WITH HIS TOE

VANDERGRIFT, Pa., Feb. 7.—While his wife and 14-year-old daughter sat in the parlor below, Roy Snyder, 35, committed suicide with a shotgun in his bedroom. He used his toe to pull the trigger.

SPONSOR MINE PROBE

(Continued from Page One.)

burgh district, had announced that some definite action would be taken on the proposed inquiry at its next meeting, set for Friday morning. The decision to recommend the investigation was arrived at when a canvass of the membership revealed later that no objection was to be raised.

As things stand today, the report of the Johnson resolution may come any time and may not be delayed until Friday. A meeting may be called for the purpose before then.

Unless some unforseen development occurs the report of the Interstate Commerce body urging the inquiry will be approved without serious difficulty. Senator James E. Watson of Indiana, chairman of the committee, is authority for the statement that no opposition to its passage has been indicated thus far.

Officials of the American Federation of Labor, headed by President Green and John L. Lewis, leader of the United Mine Workers of America, together with about 100 others, will meet this afternoon to lay plans for combatting the use of injunctions by state and Federal courts.

Injunctions issued in Pennsylvania in connection with the present strike are more responsible than anything else for the general conference here. Those granted by Federal Judge Schoonmaker at Pittsburgh and by the State Court in Indiana county in the case of the Clearfield Bituminous Coal Corporation are mentioned specifically by officials of the mine workers.

Representatives of the trade union will also appear before the Senate Judiciary Committee to urge favorable action on the bill by Senator Shipstead of Minnesota outlawing labor injunctions. The bill is pending before the Judiciary Committee.

Upon his return to the capital from Pittsburgh, Senator Wheeler made a vivid recital of conditions in the Western Pennsylvania mines as he found them on his personal tour of inspection, and made vigorous demands that an investigation be ordered.

SEIZE MINE SQUIRE

(Continued from Page One.)

their return from work at the mines. They also entered a charge of pointing deadly weapons against O'Rourke.

On these charges O'Rourke has posted bond for a hearing Wednesday.

Squire Morgan said that the two unserved warrants charge O'Rourke with assault and battery and pointing deadly weapons.

O'Rourke has made numerous statements in support of the miners and cases involving coal and iron police have been brought before him.

SHE'S $100,000 TYPIST

Photo by International Newsreel.

MRS. MAYBELLE G. SHELTON

Employed in Camden, N. J., as a typist, Mrs. Shelton will continue working at her $30 a week job despite the fact that she has just been left a fortune of $100,000 by an aunt in Seattle.

Negro Wed To White Girl

ROCKVILLE, Conn., Feb. 7.—Justice of the Peace Carl Goehring, of Ellington, announced today that he had married Miss Beatrice Fuller, white, and her Negro sweetheart, Clarence Kellem.

Goehring said the ceremony was performed at Kellem's home here early today. The couple left secretly for Philadelphia immediately afterward, the justice of the peace said.

Undismayed by the refusal of the Rev. George H. Brooks, Congregational pastor, to perform the ceremony late last night, the 18-year-old girl, who claims descent from Mayflower stock, and her dusky fiance were reported to have appealed later to Goehring, who agreed to marry them.

The Negro said last night he had received threats from the Ku Klux Klan. As confirmation of his report, a fiery cross flared from atop Pillsbury Hill, near the Kellem home, while the mulatto was seeking a minister to perform the ceremony.

Two Try Death at Mines

Worry over the strike situation is blamed for the suicide of a striking miner at Imperial and the attempted suicide of a 20-year-old girl at Bruceton yesterday.

Valentine Petermel, 47, idle for months and dependent on charity for his food and shelter, hanged himself from a fence post in the yard of his home, according to the coroner's report.

Florence Fishman, 20, whose father, a storekeeper of Bruceton, died a few weeks ago, leaped from a trestle of the Baltimore & Ohio Railroad over Lick Run Creek near her home in Bruceton yesterday and was dragged from the stream by Ted Frazier, a neighbor. The Fishman family, now consisting of a mother and two daughters, has suffered much anxiety since the father's death, and the girl had brooded over strike disturbances.

DROP HUNT FOR ICE VICTIMS

By International News Service.

BUFFALO, N. Y., Feb. 7.—Search for 10 fishermen reported lost on an ice floe in Lake Erie was definitely abandoned today when thorough investigation failed to show that there had actually been any men on the floe; or that if there had been any, they had been carried out into the late.

A check-up along the shore from Port Colborne to Fort Erie showed no men reported missing and on the United States shores there were none unaccounted for.

Several airplanes were used in the search as well as small boats commanded by coast guard officers. Officials said that in their opinion those who reported the 10 men carried away on the floe had been confused by shadows.

FAILS TO PUT COURT ASLEEP

(Continued from Page One.)

18, of 920 Ridge avenue. "He put us through an examination and said we would pass, but he knew better than to try to put me to sleep with his monkey hypnotist business. Anyhow, we took the job and went to work on the promise of steady engagements, but here we are and some of the girls are hungry."

"It would have been all right if he had tried to hypnotize a loaf of bread or a couple of hot dogs," wailed another girl, "but we were kept at work with no money."

"Charles the Great" did not deny the girls' testimony, but explained that they had been employed in the regular way for coming engagements in local theaters and that it was not customary to pay them for rehearsals. This was affirmed by Ray Pettengill, 19, of Youngstown, O., his assistant. The girls who had been taken into custody as witnesses were discharged, and Hayes was held over for further investigation.

Besides Miss Hertzberg, the girls gave their names as Roma Reese, 18, Bolivar road, Canton, O.; Betty Mitchell, 18, Canton, O.; Helen Keneger, 16, of Ninth street, Charleroi; Aggie Norkius, 18, 1331 Ridge avenue; Jennie Atalski, 17, 838 Ridge avenue; Betty Louis, 23, East General Robinson street; Bessie Williams, 1625 Brighton road.

WOUNDED OFFICER'S CONDITION IS FAIR

Grant Shaner, 38, West Deer township constable and a Harwick garage proprietor, who was found shot in the chest in his garage yesterday, was reported fair this morning by attaches of Citizens General Hospital, New Kensington. Shaner told County Detectives David Caughey and Harry Barker that he had been shot by an unidentified man whom he had ordered away from the garage.

Missing Witness "Ignorant" of Fall Deal

By International News Service.

WASHINGTON, Feb. 7.—George H. Tabor, Jr., chairman of the board of the Sinclair Crude Oil Company, was as "ignorant" of the $50,000,000 Continental Trading Company's oil deal "as a man in the street," he testified today at the new Teapot Dome inquiry.

Looked upon as a "missing witness" for 10 days, and sought all over the country by process servers, Tabor proved a disappointment to the committee. He shed no light on the Continental deal, and he knew nothing about its $3,080,000 Liberty bond fund.

Flurry at Miami Ended

MIAMI, Fla., Feb. 7.—(AP.)—Rapidly diminishing excitement today following yesterday's flurry which resulted from the closing of three Miami banks brought optimistic statements from financiers and state banking officials. Some withdrawals were being made, but the lines to tellers' cages were not as long nor as insistent as those of yesterday.

State officials said they anticipated no more suspensions.

"The recovery really might be classed as remarkable," said E. M. Porter, chief state bank examiner. "Usually in such cases the excitement is more intense on the second and third day than on the first. Here the flurry seems to have died out overnight."

Emergency funds had been received by practically every major institution in town. No accurate estimate of the total sent in could be made, but bankers' unofficial guesses ran from $6,000,000 to $10,000,000. The funds were brought in secretly late at night.

"We've got plenty of money," was the only comment bankers would make. "We don't see why they should want it, but if they do they can get it."

As was the case yesterday, the First National Bank, with the Bank of Biscayne Second, was serving the longest lines of the nervous. Both are said in financial circles to be among the strongest institutions in the state.

OIL BARON REMAINS FREE

By International News Service.

WASHINGTON, Feb. 7.—Col. Robert W. Stewart, millionaire Standard Oil official, was assured this afternoon of at least two more weeks of freedom from arrest by the United States Senate for refusing to answer its questions bearing on the oil scandals.

After two and one-half hours of argument bearing on the Senate's rights to arrest the oil man, Justice Jennings Bailey in District Supreme Court granted both sides additional time to file briefs and adjourned the hearing. The court's action leaves still in effect the writ of habeas corpus by which the oil magnate obtained his release from Senate custody on Saturday.

Stewart's counsel was given a week in which to file a brief, and George W. Wickersham, ex-attorney general, was granted until a week from next Friday to submit a brief for the government.

Milk Gives Seven Fever

Seven persons in the county have been stricken with typhoid fever as the result of drinking unpasteurized milk, Dr. John R. Conover, medical director of Allegheny county for the State Department of Health, told the county commissioners today in asking for a $5,000 appropriation for salaries of milk inspectors.

Dr. Conover said that no epidemic is foreseen, but cited that in Toronto, Can., 6,000 persons contracted typhoid from drinking "raw" or unpasteurized milk. The physician said that there are 395 farms in the county where the milk is not pasteurized, and "these dairies are selling raw milk," said Dr. Conover.

The purpose of Dr. Conover is to establish a new department and engage qualified milk inspectors to visit every farm in the county and make an inspection.

Dr. Conover said a very serious condition exists in the county, and that a proper milk inspection is imperative if the health of citizens is to be safeguarded.

Communitiese are to inspect all milk, the state law specifies, but, the physician pointed out, some of the smaller communities such as second-class townships haven't the money and do not comply with the law.

No action was taken on the matter today by the Commissioners.

CANCER IN MICE CURED BY ELECTRIC CURRENT

By International News Service.

WASHINGTON, Feb. 7.—After long years of study and experimentation scientists of the United States Public Health Service have succeeded in curing mice of cancer.

This startling information was divulged at a secret session of a House Appropriations sub-committee by Dr. A. M. Stimson of the surgeon general's staff, it was disclosed with publication of the hearings.

Though concealing with difficulty his enthusiasm over the initial success of government physicians in the long quest, Dr. Stimson warned the committee that the experiments are far from complete.

The method used—an oscillating electric current of very high frequency—has never before been followed by recognized scientists in the world-wide search for a cancer cure, he said.

A quiet, unassuming staff member of Polish extraction—Dr. Joseph Schereschewsky—is given full credit for the remarkable experiments.

For five years he has been plodding along in a laboratory furnished by Harvard University, with the advice and assistance of directors of the public health service here.

"Dr. Schereschewsky has found that by submitting mice which had cancer artificially induced in them to this high frequency current a certain percentage of them can be cured," said Dr. Stimson positively.

"At the same time he has found that some of them, if the dosage is a little too high, will die. It is a question of further investigating the exact dosage of this physical agent.

"However, he has had some 30 mice there that had terrible tumors, and after the treatment the tumors subsided, and the mice lived."

Although officials of the Public Health Service have made known that experiments were being carried on, they have never before admitted any degree of success and frequently have questioned the claims of physicians who declared that they had found cancer cures.

Whether the experiment will be tried on humans in the near future is undecided. Dr. Stimson said that great difficulty has been found in calculating the exact dosage necessary to remove tumors from mice. The slightest variation brings death.

Members of the congressional committee who heard Dr. Stimson were greatly impressed, and lost little time in recommending funds to carry on the work.

RECOUNT PITTSBURGH VARE BALLOTS

Spatters Acid on Woman

THE DAILY PICTORIAL | THE SUN-TELEGRAPH | GENERAL NEWS SECTION
TUESDAY, FEBRUARY 7, 1928

She Smokes

A. MAUDE ROYDEN

Believing that religion is too big to be concerned with such trifles as smoking, Rev. Agnes Maude Royden, English clergywoman lecturer, refuses to quit smoking because many of her American friends believe she is setting a bad example. She is in Pittsburgh on her lecture tour during which she is making a survey of what she terms "so-called prohibition."

REPULSED, MASHER STRIKES

Repulsed when he attempted to strike up an acquaintance with Mrs. Georgette McClure, 40, of 520 Arch street, late last night, an unidentified man, police say, threw acid in her face.

Mrs. McClure was walking alone in West Ohio street near Eula way when suddenly the stranger stepped from a secluded spot. Taking a few steps toward her he seized her by the arm and spoke.

"I don't know you," Mrs. McClure replied.

Hardly had she spoken when the stranger thrust a hand in his coat pocket and withdrawing a vial spattered the acid in her face. He then turned and fled. Mrs. McClure screamed and pedestrians who were more than half a block away ran to her aid.

After receiving first aid from Dr. O. L. Cook of 1300 Madison avenue Mrs. McClure was taken home. Due to the suddenness of the attack Mrs. McClure was unable to give North Side police a detailed description of the fugitive.

CANADIAN EX-PREMIER VISITS WITH COOLIDGE

WASHINGTON, Feb. 7. — Sir Robert Borden, former premier of Canada, was received at the White House by President Coolidge. The former Premier is on his way to Augusta, Ga., for a vacation.

DIVE TO DEATH HALTED

PHOTOS BY SUN-TELE PHOTOGRAPHER.

AFTER THRILL

Diving through a broken window of a runaway automobile, Jessie Vitchestain, 16, of 330 Bailey avenue, set the brakes of the machine and saved her grandmother, Mrs. Ann Vitchestain, 84, from probable death down a steep grade on Harbell avenue, Brentwood.

ONLY WAY IN

The doors of the runaway sedan locked, Jessie quickly realized that to stop its flight and save the life of her grandmother, she must crawl through a broken window. She succeeded, but was severely cut by the glass.

DESERTED IN GIFT GOWN

MRS. SADIE BRUCKER

It was bad enough, Harry W. Brucker, of 1214 South Evaline street, said, when his wife deserted him. But when she was found with another man in a Blairsville hotel, wearing the gown Brucker had bought her but a week before, it was too much, Brucker told Judge Richard W. Martin in asking a divorce.

HAIL LINDY AS 'NEW COLUMBUS'

HAITI FETES AMBASSADOR OF AIR

By International News Service.

PORT AU PRINCE, Haiti, Feb. 7.—With another admiring populace at his feet, Col. Charles A. Lindbergh today was feted and banqueted and taken on sightseeing tours through this island. Everywhere he went, America's smiling young ambassador of good will was cheered and hailed as the "new Columbus."

As evidence of this feeling, Andre Chevallier, president of the Haitian Athletic Club, presented Col. Lindbergh with a round mahogany paper-weight, the top of the weight bore the arms of Haiti set in gold and on the bottom, set in iron from the anchor of Christopher Columbus' flagship, the Santa Maria, was inscribed:

"Columbus—Lindbergh. 1492—1928."

The round of official, social and other functions arranged for Col. Lindbergh are to last until tomorrow noon, at which time the young flier will take off on his last hop of his present tour—bound for Havana.

HUNTING THELMA'S SLAYER

ORA M. SLATER

Ora M. Slater, famous Ohio detective who during the past 18 months has apprehended 10 murderers and who became nationally known for his part in solving the murder of Don Mellett,

THELMA YOUNG

Canton, O., reform publisher, is in Washington, Pa., admittedly on the hunt for the brutal slayer of pretty 17-year-old Thelma Young, killed last December.

PHILADELPHIAN'S AIDS QUIT SESSION IN HUFF

By International News Service

WASHINGTON, Feb. 7.—The Senate's recount of Pennsylvania ballots, seized from the 1926 senatorial election, started this afternoon after three days of confusing and delay.

With all representatives of Senator-Elect William S. Vare, (Rep.), of Pennsylvania absent, the Waterman elections sub-committee began checking returns from the First Ward of Pittsburgh. Vare's representatives bolted the recount this morning after protesting the presence of representatives from the Reed Slush Fund Committee. The Vare men charged the Reed Committee's "checkers" were actually working for William B. Wilson, Democratic contestant of Vare's election.

Kuenzel left unceremoniously when Algernon R. Clapp, Reed committee supervisor in the recount, entered the room with five assistants. Kuenzel declared they were all Wilson partisans and refused to stay.

Kuenzel also objected that Robert Carson, of Pennsylvania, who was present, constituted an additional representative for Mr. Wilson.

Senator Waterman, Republican, of Colorado, chairman of the elections committee, which was to start the recount for Allegheny county today ruled against Kuenzel. While Kuenzel was communicating with Philadelphia as to the next step the recount was delayed.

Meanwhile Senator Reed, Democrat, Missouri, chairman of the campaign funds committee, was going ahead with an inspection of the Philadelphia ballots in the 1926 election in another room of the Senate office building.

BURKE LANDS PARKS POST

John Jay Burke, member of the executive committee, public links section, U. S. G. A., brother of former Congressman James Frances Burke, yesterday was appointed city manager of county parks by Paul B. Ris, director of county parks. The appointment was approved by the commissioners.

Mr. Burke is an authority on golf and in his youth was an athlete of note. At one time he held the lightweight championship of the Pittsburgh Police Department. He is also an expert tenpin bowler, having held the championship of Allegheny county 15 years ago.

SERVANT LOSES $10,000 SUIT AGAINST EMPLOYER

Joseph Dilworth of Aylesboro avenue and Wightman street, sued by a servant for $10,000 for personal injuries, won the case by default yesterday in Common Pleas Court. Mary Chudo, McKees Rocks, charged that while at work in the Dilworth home in October, 1924, she had been struck by a swinging door and her nose severely injured.

What is wrong with Freud's psychoanalysis?

Read . . .

Why We Behave Like Human Beings

By GEORGE A. DORSEY PH.D. LL.D.

The book that has deeply influenced the thinking habits of America.

Begin it Sunday in the Sun-Telegraph

Hold Highest Army Honors

COL. KILBOURNE

COL. JOHNSON

PHOTOS BY F. & A.

COL. DONOVAN

The three United States Army officers to hold the highest medals for bravery ever awarded anyone in the United States are Col. Charles E. Kilbourne, whose medals include the Distinguished Service Medal for extraordinary heroism in action in France, the Congressional Medal in the Philippines and the Distinguished Service Cross for bravery in France; Col. Gordon Johnson, Medal of Honor, D. S. C., three silver stars, citation for bravery, Legion of Honor of France, and crosses from the Japanese and Chinese governments; Col William J. Donovan, Congressional Medal of Honor, D. S. C., D. S. M., French Legion of Honor, French Croix de Guerre, and Italian Cross of War.

SENATE OIL -:- PROBERS -:- BRING IN "DUSTER"

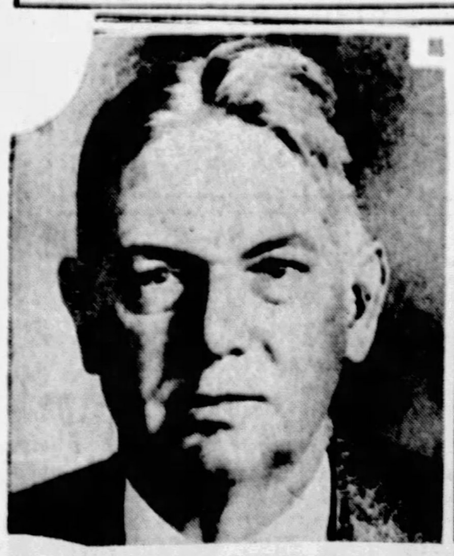

SEUBERT TESTIFIES

Edward G. Seubert, president of the Standard Oil Company of Indiana, is shown as he appeared before Senate investigators. He threw very little light upon the mystery of the bonds.

A. L. CARLSON FACING PROBERS OF SENATE

This photo shows A. L. Carlson before the Senate investigating committee now in session at Washington in an effort to arrive at a solution of the mystery concerning the disposal of Liberty Bonds and also to determine when, where and why a deal between companies involving millions of dollars was consummated, but thus far has learned little.

DAWES TO TESTIFY

Beeman G. Dawes, brother of the Vice president, who is chairman of the board of directors of the Pure Oil Company, who will testify before the Senate investigation committee.

PHOTOS BY INTERNATIONAL NEWSREEL.

STEWART DEFIES INVESTIGATORS

Robert W. Stewart, chairman of the board of the Standard Oil Company of Indiana, photographed as he appeared before the committee. His refusal to answer questions now threatens him with a contempt citation of the Senate.

CIVIC LEADERS -:- HOLD RALLY -:- FOR TOWN HALL

APPEAL TO COUNTY COMMISSIONERS

County Commissioners Joseph G. Armstrong, E. V. Babcock and Charles C. McGovern were honor guests at a dinner in the William Penn Hotel last night, when more than 1,000 representatives of civic, industrial and business organizations voiced a public appeal to the County Commissioners to set up a fund in the People's Bond issue at the next election for the purpose of erecting a great community auditorium with a seating capacity of 10,000 or more. The picture shows the speakers' table and a section of the huge crowd. William Ganson Rose and Lincoln G. Dickey, officials active in the management of Cleveland's civic auditorium, were principal speakers. George S. Davison, chairman of the Town Hall committee of the Chamber of Commerce, presided at the dinner.

ROBBERS LOOT OFFICES OF SHARON DENTISTS

SHARON, Pa., Feb. 7.—Police are searching for robbers who broke into two dentists' offices here, taking gold bridges, crowns, plate and stock worth $200, and took a pearl necklace, two diamond rings and a lavalier from the home of Mrs. Lena Klewans.

DE STEIGUER TO HEAD THIRD NAVAL DISTRICT

WASHINGTON, Feb. 7.—Rear Admiral Louis R. De Steiguer, commander of the Pacific battle fleet, will be made commandant of the third naval district (New York) to succeed Rear Admiral Charles Plunkett, who retires February 15, Secretary of the Navy Wilbur announced today.

SHARON CONCERN GETS CARNEGIE STEEL ORDER

SHARON, Pa., Feb. 7.—An order for 25 tank cars placed with the Standard Tank Car Company by the Carnegie Steel Company is expected to speed up production at the local plant immediately. The Carnegie Company also ordered 15 cars from the Petroleum Iron Works Company.

CLOTHING ARRIVES FOR EASTERN OHIO MINERS

ST. CLAIRSVILLE, O., Feb. 7.—The first carload of clothing for children of Eastern Ohio miners arrived today for distribution by the National Guard unit sent here to direct relief work. It came from Cincinnati. Col. Don L. Caldwell opened relief headquarters for six Eastern Ohio counties in the Belmont county courthouse here. Foodstuffs are not being handled. Only children and mothers of infants are to be aided.

HELD FOR COURT IN "PRANK" SHOOTING

As a sequel to a "prank" by Joseph Ionadi, 36, of 2 Rapidan way, who switched off the lights in the home of Joseph DeLucca, 25, of 630 Whittier street, during a party on January 29, and fired several revolver shots, one striking DeLucca in the right hip, Ionadi was held for court today on a charge of felonious assault and battery by Magistrate William J. Scost in Frankstown Avenue Police Court.

BRANDON WILL SPEAK AT EAST LIBERTY "Y"

Magistrate A. D. Brandon of Morals Court will speak tonight at a dinner of the dormitory men of the East Liberty Y. M. C. A. in the "Y" auditorium, 122 Whitfield street. Judge Brandon will talk on the problems of Morals Court.

LIGONIER SAWMILL DESTROYED BY FIRE

LIGONIER, Pa., Feb. 7.—A quantity of valuable machinery was damaged and a large tract of timber was threatened when fire of unknown origin burned the sawmill of A. C. Stein, located on top of Chestnut Ridge in Ligonier township. The loss is $2,000. A heavy rain prevented the fire from spreading to the woods.

© Kubey-Bruhnath

Rachmaninoff

**Carnegie Music Hall,
Thursday Evening, Feb. 9, at 8:15**

COMPOSER, virtuoso, conductor—it is difficult to say in which field of music this brilliant Russian has achieved the greatest eminence. He is conceded to be among the greatest living artists upon the piano, with which instrument he reaches heights of power and beauty distinctly his own. Hear him in concert; then ask the nearest Victor dealer to play you "Waltz in C Sharp Minor" (Chopin) (1245). You will want this remarkable record.

The New Orthophonic Victrola

VICTOR TALKING MACHINE CO. CAMDEN, N. J., U. S. A.

MEYER JONASSON & Co

LIBERTY AND OLIVER AVENUES—CALL ATLANTIC 6200

Fur Coats

Manufacturer's Stock

Combined With All Our Own Models

Lowest Prices In Three Years

On Jonasson Quality Furs

Final Reductions!

91 Coats in All

ONE of our most reliable makers, a creator of distinguished fur fashions, has cleared his stock to us at a fraction of its former price. In addition, all our own models are included in this extraordinary fur offering for tomorrow.

Lot 1—$99.50

Formerly up to $259 values. Sealine, Brown, Gray and Tan Kid Caraculs, Beaverette, Leopardine and Wallaby.

Lot 2—$129.50

Formerly up to $295 values. Chocolate Ponyskin and plain Muskrat.

Lot 3—$149.50

Formerly up to $295. Sealine, Mole, White Coney, Civet Cat, Muskrat, Brown and Black Caracauls, Hudson Seal (dyed Muskrat), Panther, Silver Muskrat, Tropical Seal, Hair Seal and Ponyskin.

Lot 4—$199.50

Formerly up to $395 values. Ponyskin, Hair Seal, Tropical Seal and Otter.

Lot 5—$229.00

Formerly up to $395 values. American Broadtail, Otter, Ocelot, Leopard, Jap-Weasel, Silver Muskrat, Mole, Hair Seal, Brown and Black Caracul.

Lot 6—$259.00

Formerly up to $495. American Broadtail and Black Caracul Kid.

Lot 7—$295.00

Formerly up to $595. Hudson Seal (dyed Muskrat), dyed Squirrel and Brown Caracul.

Lot 8—$357.00

Formerly up to $625.00. Black Caracul, Hudson Seal (dyed Muskrat), Raccoon, Brown Caracul, Plucked Otter.

Lot 9—$469.00

Formerly up to $925.00 and $1075.00. Two models of dyed Ermine, One trimmed with Fox and the other with Jap Marten.

One $550.00 Hudson Seal (dyed Muskrat) Coat at $329.00.

—Third Floor—

WHY PAY MORE?

Cough and Cold Remedies

May's Cough Remedy, 50c value.....31c
35c Pape's Cold Compound..24c
75c Vick's Vaporub.....49c
$2.00 A-L-14, cold remedy, $1.89
May's White Pine and Tar Cough Syrup, 75c value...48c
30c Hill's Cascara Quinine..20c
$1.00 Wampole's Creo-Terpin Compound.....76c
60c Piso's Cough Remedy...41c
May's Cold Tablets, 25c value.....17c
90c Antiphologistine.....67c
35c Taylor's Horehound Balsam.....23c
75c Mentho-Laxene.....53c
May's Pure Honey, pound jar, 35c value.....24c
$1.00 Rem, for coughs.....83c
65c Musterole.....47c
50c Drake's Cough Remedy..34c
May's Rhinitis Tablets, full strength, (100's), 60c value.....39c
35c Dip-Sol, sore throat remedy.....24c

MAY'S

**Main Store—May Building
Fifth Avenue and Liberty**

Why Pay More?

Come to May's and get your drug store necessities for less. These on sale MONDAY, TUESDAY AND WEDNESDAY.

OVALTINE—the nourishing health drink—
Pound size $1.14 | Five-pound size $4.19

Sale of Popular **5c CIGARS**

Every smoker will want in on this! These well known brands—

CREMO— CAMELS— T. R.—
SAN FELICE— LA TERESA— LA MINERVA—
KING EDWARD— MAGALLANES— GARCIA GRANDE—

6 for 25c; BOX OF 50 FOR $1.98

WHY PAY MORE?

Creams and Lotions

to protect the face and hands

May's Benzoin and Almond Cream—50c value.....34c
60c Pompeian Night Cream, 41c
60c Pompeian Day Cream..42c
$1.00 Pond's Vanishing or Cold Cream.....69c
$1.00 Pond's Skin Freshener and Tonic.....76c
$1.00 Frostilla.....68c
May's Cold Cream—pound can, $1.00 value.....63c
50c Pacquin's Hand Cream..43c
$1.00 Golden Peacock Bleach Creme.....79c
50c Jergens' Lotion.....36c
$1.00 Hind's Honey and Almond Cream.....74c

BUY ONE— GET ONE FREE—

With each bottle of BURNHAM'S CUCUMBER CREAM, a liquid cleansing cream, purchased at 25c, you will get one FREE.

Two Bottles for 25c

Beware of Persistent COUGHS—

People troubled with persistent coughs and colds need

CREOMULSION

a pleasant-tasting emulsified creosote to build up the system and to protect against dangerous coughs and colds—$1.25 Bottle for..... 93c

Candies

Fresh, tempting kinds at May's—

LOWNEY'S VALENTINE HEART PACKAGE—Charming red heart-shaped box, filled with LOWNEY'S delicious chocolates—Two pound size..... $1.89
One pound..... 98c

MAY'S FAVORITE CHOCOLATES—The popular theatre package—Half-pound box, 50c value..... 34c

SILVER MINTS—A new chocolate coated peppermint—50c Box of 40 pieces..... 39c

MAY'S ASSORTED CREAM CARAMELS—Pound box, 50c value..... 32c

Try This On **"YELLOW MASK"**

ORPHOS TOOTH PASTE—the new dentifrice removes that ugly yellow tinge from the teeth, cleans them thoroughly, firms up the gums, and keeps the teeth white—use ORPHOS daily—

35c Tube, 34c; 3 for $1.00

ELASTIC GOODS

Best quality—new stocks—at special savings—

$5.00 ELASTIC STOCKING..$3.98
$4.00 ELASTIC LEGGING.....$2.94
$7.50 ELASTIC ABDOMINAL BELT..$5.48
$3.50 ELASTIC ABDOMINAL BELT..$2.68
$3.50 ELASTIC ANKLET.....$2.39
$3.50 ELASTIC KNEE CAP.....$2.39
$3.50 ELASTIC TRUSS—double....$2.47
$3.50 ELASTIC TRUSS—single.....$1.73
75c "ACE" ELASTIC BANDAGE—2-inch.. 49c

Kissproof BEAUTIFIERS

50c KISSPROOF LIP STICK—Waterproof—stays on—adds natural beauty to the lips, 34c

$1.00 KISSPROOF FACE POWDER—Clings to the skin, brings youthful beauty to the complexion..... 72c

BIRD NEEDS

You are sure of FRESH GOODS at May's—save on these—

35c MIXED BIRD SEED—Quart..... 24c
CUTTLE BONE..... 3 for 21c
25c BIRD BITTERS..... 17c
25c BIRD MITE EXTERMINATOR..... 19c
15c BIRD GRAVEL—silver or red—quart..... 2 for 19c
15c BIRD MANNA.....3 for 29c
15c BIRD SONG RESTORER.. 2 for 20c

BLONDES!

—keep your blonde hair from darkening by shampooing regularly with

BLONDEX

—the shampoo for blonde hair only—it cleanses and beautifies the hair—$1.00 Bottle..... 69c

Blackburn's **CASCA-ROYAL PILLS**

Why be miserable from constipation? Correct it with CASCA-ROYAL PILLS—get a box today—25c Box, on sale..... 20c

DO YOU BITE YOUR FINGER NAILS?

You can overcome this habit, and have attractive nails with the aid of

THANX

Thanx also stops the thumb-sucking habit of children—50c Bottle, for 37c

FARR'S Gray Hair Restorer

A liquid restorer to bring back the natural, youthful color to gray faded hair—Farr's beautifies the hair as it restores the color. Don't stay gray—get a bottle of FARR'S and have youthful hair—$1.10 value..... 79c

WHY PAY MORE? | REQUESTED—50c SILPH—Reducing Gum.....36c
15c SAYMAN'S SOAP.....3 for 28c | WHY PAY MORE?

MAY'S MAIN STORE—FIFTH AVENUE AND LIBERTY

HIT CONSTABLES FOR FAILURE TO FILE RETURNS

Failure of constables, particularly in the city wards, to file quarterly returns was assailed in Quarter Sessions Court by Judge Ambrose B. Reid, presiding over the customary "blind man's parade."

"The law has been wilfully disregarded," declared Judge Reid. "It is a fact that many constables are not making returns as required by law. These returns must be made within a reasonable time or processes will be issued for constables."

CITE RETURNS MISSING

Many returns from city wards are missing, according to First Assistant District Attorney Andrew T. Park, who said that returns have been received only from the First, Second, Third, Fourteenth, Nineteenth, Twenty-fourth and Twenty-eighth wards. It developed that Chief George W. Murren of the county detectives has ordered prepared an index of constables, with complete information, an innovation that will be available to correct the failure of returns.

ELECTION CASES UP

The February term of Criminal Court, to continue to June, started yesterday with Judge Joseph M. Swearingen presiding. He charged the February grand jury, which began its duties facing a number of bills charging election frauds at the September primary and other important cases, including charges of holding an illegal commissioners' meeting against County Commissioner Joseph G. Armstrong and William H. Ziefel, chief clerk. Oscar S. McCurdy, engineer, of 100 East End avenue, Fourteenth Ward, was selected as foreman of the grand jury, which is made up of 13 men and seven women. Two jury panels of 120 jurors each started two weeks' service, 20 jurors, including four women, being excused.

Plane Trips Ok., But Not Lunches, Rogers Told

BEVERLY HILLS, Cal. Feb. 7.—I want to do all I can to further aviation. A good Jewish friend of mine just wrote me from Newark that he made the trip East by plane from here, had a wonderful trip, but all the box lunches that are handed you on the way by the company have nothing but ham sandwiches.

Will Rogers.

Now, this is a thing that I will see is remedied. So our slogan will be, "Foods for all races." Yours,

WILL ROGERS.

(Copyright, 1928, by McNaught Synd.)

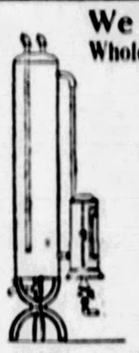

We SELL at Wholesale Prices
P-G Paint, Boilers, Heaters, Valves, Fittings, Pipe, Enamelware, Closets, Seats, Boilers, Radiators, Repairs,
AND A COMPLETE LINE PLUMBING AND HEATING SUPPLIES
Ask for Net Price Catalog P
CHAS. A. BRUCE CO.
106-108 Market St.
Court 1531. Pittsburgh, Pa.

CITIZENS SAVING PLAN
Established 1870
A Definite Purpose
Millions of Americans are as busy as beavers making money and regularly saving some for a definite purpose. Are you one of these? SAVE WITH US.
CITIZENS SAVINGS BANK
Bank by Bank on and Bank
423 WOOD ST. 225 FEDERAL
FOUR PER CENT ON SAVINGS

SKIN GRAFTING SAVES HAND

Skin grafted from his own body will give Kenneth Campbell, 20, 625 First avenue, Tarentum, the full use of his right hand which was mangled several months ago. For 11 days the injured hand was strapped to the young man's waist at the Allegheny Valley General Hospital at New Kensington while Dr. Marlin Heilman grafted 20 strips of skin to the hand. Now Campbell is able to move his fingers and is regaining use of the hand.

E. H. GRAHAM TO EXPLAIN TRIP THROUGH DESERT

An illustrated account of his trip through the Cactus Desert and the Desert Mountains of Southern California will be given by Edward H. Graham at a meeting of the Botanical Society tomorrow night in the herbarium room, Carnegie Museum.

(Advertisement.)

Nerves Unstrung!

"I can recommend Wheeler's Nerve Vita-Liser highly for what it has done for me," writes Seward Evans, Crofield, Md. "I was nervous and could not sleep; had not worked for four years. Now I am able to do light work. Can sleep at night and feel like a different person."

This wonderful medicine for sleepless, nervous people does not contain alcohol, chloral, morphine or any habit-forming drug. The J. W. Brant Co., Dept. 67, Albion, Mich., will send you a large trial bottle free, for ten cents to pay cost of mailing and you can get the regular bottle of Wheeler's Nerve Vita-Liser at most drug stores at $1.10 a bottle.

50 Tickets Free

to the

ALDINE THEATER

Classified Advertisers who have used Sun-Tele Columns, will be given free tickets for letters testifying to the results they obtained from their want-ad insertions.

The letters should specifically state, if possible, the date the ad was used; tell what they sold; what they secured; what they accomplished through The Sun-Telegraph as a classified medium.

Address Letters to Classified Manager

The Pittsburgh Sun-Telegraph

Tickets Will Be Available Thursday of This Week for Next Week's Show

GIMBEL BROTHERS

the modern spirit in china and glass

Only a plate and a glass.

But the plate is Spode pottery.

Spode, of which Mark Twain must have thought when he said . . . "the very mark on the bottom of a piece of pottery is able to throw me into a gibbering ecstasy." Spode . . . the choice of nobility since the eighteenth century. Spode . . . that is made for posterity.

And the glass is rock crystal.

With the music of royal banquet halls sounding clear in its note. Rock crystal is to glassware what "Sterling" is to silver. Rock crystal stemware, for homes that appreciate the superlative.

Theodore Haviland china, too, is here. Mellow, ivory-toned china with modern, colorful decorations.

Modern knowledge, admitting no substitutes for beauty, will lead you to Gimbels in Pittsburgh . . . to the inspired masterpieces of the world gathered here for you.

WHAT'S ON THE AIR

EASTERN STANDARD TIME.

LOCAL

6:00 P. M.

KDKA (316)—"Charles Dickens." by Dr. Andrew N. Cleven, University of Pittsburgh.
WCAE (461) — Walderf - Astoria music.
KQV (270)—Popular numbers.

6:15 P. M.

KDKA (316)—Little Symphony orchestra.

6:30 P. M.

KQV (270)—Musical review.

7:00 P. M.

KDKA (316)—Sacred song concert by the Whosoever Chorus of Children from Canonsburg, assisted by Will Rhodes, tenor.
WCAE (461)—Orchestra.
WJAS (270)—Children's story.

7:20 P. M.

WJAS (270)—Markets.

7:30 P. M.

KDKA (316)—Hailer Bakers.
WJAS (270)—Travelogue.

7:45 P. M.

WJAS (270)—Rev. W. A. Sawyer.

8:00 P. M.

KDKA (316) — Stromberg-Carlson hour.
WCAE (461)—Selberling concert.
WJAS (270)—Talk on golf.

8:15 P. M.

WJAS (270)—Vocal concert.

8:30 P. M.

WCAE (461)—Scaly Air Weavers.

9:00 P. M.

KDKA (316)—Program from WJZ.
WCAE (461)—Eveready hour.
WJAS (270)—Boy Scout program. Talks. Boy Scout orchestra.

9:30 P. M.

KDKA (316)—Torrid Tots.

9:45 P. M.

WJAS (270)—Tenor, contralto.

10:00 P. M.

WCAE (461)—Auction bridge instructions.

10:15 P. M.

WJAS (270)—"Ukulele" Pat Haley.

10:30 P. M.

KDKA (316)—Y. M. and W. H. A. choral. Time, weather.
WCAE (461)—Orchestra.

10:45 P. M.

WJAS (270)—Movie review. Vaudeville acts.

11:00 P. M.

WCAE (461)—Organ recital by Howard Webb.

OUTSIDE PITTSBURGH

6:00 P. M.

WWJ (353) Detroit—Statler music.
WJZ (454) New York—Manger orchestra.
WEAF (492) New York—Walderf music.
WJR-WCX (441) Detroit—Venetian ensemble.

6:10 P. M.

WBZ (333) Boston—Dolan's orchestra.

6:15 P. M.

WOR (422) Newark—Shilton ensemble.

6:30 P. M.

WJR-WCX (441) Detroit—Organ.
WGY (380) Schenectady—Dinner music.

6:45 P. M.

WOC (315) Davenport—Chimes.

7:00 P. M.

WJZ (454) New York—Time; dog talk; contralto.
WEAF (492) New York—Voters' service.
WJR-WCX (441) Detroit — Goldsette's orchestra.
PWX (400) Havana—Dinner music.
WJAX (341) Jacksonville—Dinner music.

7:05 P. M.

WFG (213) Atlantic City—Concert.

7:15 P. M.

WSB (476) Atlanta—Metropolitan trio.

7:25 P. M.

WLS (345) Chicago—Sports; College Inn orchestra.
WOC (370) Davenport—Columbia trio.
WWJ (353) Detroit—String Pickers.
WEAF (492) New York—National Musicalities.
WJR-WCX (441) Detroit — Annis fur trappers.
WJAX (341) Jacksonville—Male quartet.
WGY (380) Schenectady—Madrigal mixed quartet.

7:45 P. M.

WFG (276) Atlantic City—"Playground Highlights."

8:00 P. M.

WBBM (389) Chicago—Two orchestras, organ.
WLS (345) Chicago—Scrap book; orchestra, contralto.
WCCO (405) Minn.-St. Paul — Southern sunshine.
WJZ (454) New York—Stromberg-Carlson hour.
WEAF (492) New York—Singers.
KHJ (416) Los Angeles—Music.
PWX (400) Havana—Utilities concert.
WCAU (261) Philadelphia — Sunnyside Serenaders.
KOIL (319) Council Bluffs—Nightingale and Feenberg.
KMA (909) Shenandoah—String trio.

8:30 P. M.

WLS (345) Chicago—"Personalities in Music."
WJZ (454) New York—Time; dog talk; contralto.
WJR-WCX (441) Detroit — Goldsette's orchestra.
WJAX (341) Jacksonville—Male quartet.
WGY (380) Schenectady—Madrigal mixed quartet.
WJZ (454) New York—Stromberg-Carlson hour.
WEAF (492) New York—Singers.
KHJ (416) Los Angeles—Music.
PWX (400) Havana—Utilities concert.
WCAU (261) Philadelphia — Sunnyside Serenaders.
KOIL (319) Council Bluffs—Nightingale and Feenberg.
KMA (909) Shenandoah—String trio.

8:45 P. M.

WLS (345) Chicago—"Personalities in Music."
WJZ (454) New York—Time; dog talk; contralto.
WEAF (492) New York—Voters' service.
WJR-WCX (441) Detroit — Goldsette's orchestra.
PWX (400) Havana—Dinner music.
WJAX (341) Jacksonville—Dinner music.

9:00 P. M.

WFG (213) Atlantic City—Concert.
WSB (476) Atlanta—Metropolitan trio.
WLS (345) Chicago—Sports; College Inn orchestra.
WOC (370) Davenport—Columbia trio.
WWJ (353) Detroit—String Pickers.
WEAF (492) New York—National Musicalities.
WJR-WCX (441) Detroit — Annis fur trappers.
WJAX (341) Jacksonville—Male quartet.
WGY (380) Schenectady—Madrigal mixed quartet.

9:15 P. M.

WFG (276) Atlantic City—"Playground Highlights."

9:30 P. M.

WBBM (389) Chicago—Two orchestras, organ.
WLS (345) Chicago—Scrap book; orchestra, contralto.
WCCO (405) Minn.-St. Paul — Southern sunshine.
WJZ (454) New York—Stromberg-Carlson hour.
WEAF (492) New York—Singers.
KHJ (416) Los Angeles—Music.
PWX (400) Havana—Utilities concert.
WCAU (261) Philadelphia — Sunnyside Serenaders.
KOIL (319) Council Bluffs—Nightingale and Feenberg.
KMA (909) Shenandoah—String trio.

9:45 P. M.

WLS (345) Chicago—"Personalities in Music."
WJZ (454) New York—Time; dog talk; contralto.
WEAF (492) New York—Voters' service.
WJR-WCX (441) Detroit — Goldsette's orchestra.
PWX (400) Havana—Dinner music.
WJAX (341) Jacksonville—Dinner music.

10:00 P. M.

WFG (213) Atlantic City—Concert.
WSB (476) Atlanta—Metropolitan trio.
WLS (345) Chicago—Sports; College Inn orchestra.
WOC (370) Davenport—Columbia trio.
WWJ (353) Detroit—String Pickers.
WEAF (492) New York—National Musicalities.
WJR-WCX (441) Detroit — Annis fur trappers.
WJAX (341) Jacksonville—Male quartet.
WGY (380) Schenectady—Madrigal mixed quartet.

10:15 P. M.

WFG (276) Atlantic City—"Playground Highlights."

10:30 P. M.

WBBM (389) Chicago—Two orchestras, organ.
WLS (345) Chicago—Scrap book; orchestra, contralto.
WCCO (405) Minn.-St. Paul — Southern sunshine.
WJZ (454) New York—Stromberg-Carlson hour.
WEAF (492) New York—Singers.
KHJ (416) Los Angeles—Music.
PWX (400) Havana—Utilities concert.
WCAU (261) Philadelphia — Sunnyside Serenaders.
KOIL (319) Council Bluffs—Nightingale and Feenberg.
KMA (909) Shenandoah—String trio.

10:45 P. M.

WLS (345) Chicago—"Personalities in Music."
WJZ (454) New York—Time; dog talk; contralto.
WEAF (492) New York—Voters' service.
WJR-WCX (441) Detroit — Goldsette's orchestra.
PWX (400) Havana—Dinner music.
WJAX (341) Jacksonville—Dinner music.

11:00 P. M.

WFG (213) Atlantic City—Concert.
WSB (476) Atlanta—Metropolitan trio.
WLS (345) Chicago—Sports; College Inn orchestra.
WOC (370) Davenport—Columbia trio.
WWJ (353) Detroit—String Pickers.
WEAF (492) New York—National Musicalities.
WJR-WCX (441) Detroit — Annis fur trappers.
WJAX (341) Jacksonville—Male quartet.
WGY (380) Schenectady—Madrigal mixed quartet.

11:15 P. M.

WFG (276) Atlantic City—"Playground Highlights."

11:30 P. M.

WBBM (389) Chicago—Two orchestras, organ.
WLS (345) Chicago—Scrap book; orchestra, contralto.
WCCO (405) Minn.-St. Paul — Southern sunshine.
WJZ (454) New York—Stromberg-Carlson hour.
WEAF (492) New York—Singers.
KHJ (416) Los Angeles—Music.
PWX (400) Havana—Utilities concert.
WCAU (261) Philadelphia — Sunnyside Serenaders.
KOIL (319) Council Bluffs—Nightingale and Feenberg.
KMA (909) Shenandoah—String trio.

11:45 P. M.

WLS (345) Chicago—"Personalities in Music."
WJZ (454) New York—Time; dog talk; contralto.
WEAF (492) New York—Voters' service.
WJR-WCX (441) Detroit — Goldsette's orchestra.
PWX (400) Havana—Dinner music.
WJAX (341) Jacksonville—Dinner music.

12:00 MIDNIGHT.

WFG (213) Atlantic City—Concert.
WSB (476) Atlanta—Metropolitan trio.
WLS (345) Chicago—Sports; College Inn orchestra.
WOC (370) Davenport—Columbia trio.
WWJ (353) Detroit—String Pickers.
WEAF (492) New York—National Musicalities.
WJR-WCX (441) Detroit — Annis fur trappers.
WJAX (341) Jacksonville—Male quartet.
WGY (380) Schenectady—Madrigal mixed quartet.

12:15 A. M.

WFG (276) Atlantic City—"Playground Highlights."

12:30 A. M.

WBBM (389) Chicago—Two orchestras, organ.
WLS (345) Chicago—Scrap book; orchestra, contralto.
WCCO (405) Minn.-St. Paul — Southern sunshine.
WJZ (454) New York—Stromberg-Carlson hour.
WEAF (492) New York—Singers.
KHJ (416) Los Angeles—Music.
PWX (400) Havana—Utilities concert.
WCAU (261) Philadelphia — Sunnyside Serenaders.
KOIL (319) Council Bluffs—Nightingale and Feenberg.
KMA (909) Shenandoah—String trio.

12:45 A. M.

WLS (345) Chicago—"Personalities in Music."
WJZ (454) New York—Time; dog talk; contralto.
WEAF (492) New York—Voters' service.
WJR-WCX (441) Detroit — Goldsette's orchestra.
PWX (400) Havana—Dinner music.
WJAX (341) Jacksonville—Dinner music.

1:00 A. M.

WFG (213) Atlantic City—Concert.
WSB (476) Atlanta—Metropolitan trio.
WLS (345) Chicago—Sports; College Inn orchestra.
WOC (370) Davenport—Columbia trio.
WWJ (353) Detroit—String Pickers.
WEAF (492) New York—National Musicalities.
WJR-WCX (441) Detroit — Annis fur trappers.
WJAX (341) Jacksonville—Male quartet.
WGY (380) Schenectady—Madrigal mixed quartet.

1:15 A. M.

WFG (276) Atlantic City—"Playground Highlights."

1:30 A. M.

WBBM (389) Chicago—Two orchestras, organ.
WLS (345) Chicago—Scrap book; orchestra, contralto.
WCCO (405) Minn.-St. Paul — Southern sunshine.
WJZ (454) New York—Stromberg-Carlson hour.
WEAF (492) New York—Singers.
KHJ (416) Los Angeles—Music.
PWX (400) Havana—Utilities concert.
WCAU (261) Philadelphia — Sunnyside Serenaders.
KOIL (319) Council Bluffs—Nightingale and Feenberg.
KMA (909) Shenandoah—String trio.

1:45 A. M.

WLS (345) Chicago—"Personalities in Music."
WJZ (454) New York—Time; dog talk; contralto.
WEAF (492) New York—Voters' service.
WJR-WCX (441) Detroit — Goldsette's orchestra.
PWX (400) Havana—Dinner music.
WJAX (341) Jacksonville—Dinner music.

2:00 A. M.

WFG (213) Atlantic City—Concert.
WSB (476) Atlanta—Metropolitan trio.
WLS (345) Chicago—Sports; College Inn orchestra.
WOC (370) Davenport—Columbia trio.
WWJ (353) Detroit—String Pickers.
WEAF (492) New York—National Musicalities.
WJR-WCX (441) Detroit — Annis fur trappers.
WJAX (341) Jacksonville—Male quartet.
WGY (380) Schenectady—Madrigal mixed quartet.

2:15 A. M.

WFG (276) Atlantic City—"Playground Highlights."

2:30 A. M.

WBBM (389) Chicago—Two orchestras, organ.
WLS (345) Chicago—Scrap book; orchestra, contralto.
WCCO (405) Minn.-St. Paul — Southern sunshine.
WJZ (454) New York—Stromberg-Carlson hour.
WEAF (492) New York—Singers.
KHJ (416) Los Angeles—Music.
PWX (400) Havana—Utilities concert.
WCAU (261) Philadelphia — Sunnyside Serenaders.
KOIL (319) Council Bluffs—Nightingale and Feenberg.
KMA (909) Shenandoah—String trio.

2:45 A. M.

WLS (345) Chicago—"Personalities in Music."
WJZ (454) New York—Time; dog talk; contralto.
WEAF (492) New York—Voters' service.
WJR-WCX (441) Detroit — Goldsette's orchestra.
PWX (400) Havana—Dinner music.
WJAX (341) Jacksonville—Dinner music.

3:00 A. M.

WFG (213) Atlantic City—Concert.
WSB (476) Atlanta—Metropolitan trio.
WLS (345) Chicago—Sports; College Inn orchestra.
WOC (370) Davenport—Columbia trio.
WWJ (353) Detroit—String Pickers.
WEAF (492) New York—National Musicalities.
WJR-WCX (441) Detroit — Annis fur trappers.
WJAX (341) Jacksonville—Male quartet.
WGY (380) Schenectady—Madrigal mixed quartet.

3:15 A. M.

WFG (276) Atlantic City—"Playground Highlights."

3:30 A. M.

WBBM (389) Chicago—Two orchestras, organ.
WLS (345) Chicago—Scrap book; orchestra, contralto.
WCCO (405) Minn.-St. Paul — Southern sunshine.
WJZ (454) New York—Stromberg-Carlson hour.
WEAF (492) New York—Singers.
KHJ (416) Los Angeles—Music.
PWX (400) Havana—Utilities concert.
WCAU (261) Philadelphia — Sunnyside Serenaders.
KOIL (319) Council Bluffs—Nightingale and Feenberg.
KMA (909) Shenandoah—String trio.

3:45 A. M.

WLS (345) Chicago—"Personalities in Music."
WJZ (454) New York—Time; dog talk; contralto.
WEAF (492) New York—Voters' service.
WJR-WCX (441) Detroit — Goldsette's orchestra.
PWX (400) Havana—Dinner music.
WJAX (341) Jacksonville—Dinner music.

4:00 A. M.

WFG (213) Atlantic City—Concert.
WSB (476) Atlanta—Metropolitan trio.
WLS (345) Chicago—Sports; College Inn orchestra.
WOC (370) Davenport—Columbia trio.
WWJ (353) Detroit—String Pickers.
WEAF (492) New York—National Musicalities.
WJR-WCX (441) Detroit — Annis fur trappers.
WJAX (341) Jacksonville—Male quartet.
WGY (380) Schenectady—Madrigal mixed quartet.

4:15 A. M.

WFG (276) Atlantic City—"Playground Highlights."

4:30 A. M.

WBBM (389) Chicago—Two orchestras, organ.
WLS (345) Chicago—Scrap book; orchestra, contralto.
WCCO (405) Minn.-St. Paul — Southern sunshine.
WJZ (454) New York—Stromberg-Carlson hour.
WEAF (492) New York—Singers.
KHJ (416) Los Angeles—Music.
PWX (400) Havana—Utilities concert.
WCAU (261) Philadelphia — Sunnyside Serenaders.
KOIL (319) Council Bluffs—Nightingale and Feenberg.
KMA (909) Shenandoah—String trio.

4:45 A. M.

WLS (345) Chicago—"Personalities in Music."
WJZ (454) New York—Time; dog talk; contralto.
WEAF (492) New York—Voters' service.
WJR-WCX (441) Detroit — Goldsette's orchestra.
PWX (400) Havana—Dinner music.
WJAX (341) Jacksonville—Dinner music.

5:00 A. M.

WFG (213) Atlantic City—Concert.
WSB (476) Atlanta—Metropolitan trio.
WLS (345) Chicago—Sports; College Inn orchestra.
WOC (370) Davenport—Columbia trio.
WWJ (353) Detroit—String Pickers.
WEAF (492) New York—National Musicalities.
WJR-WCX (441) Detroit — Annis fur trappers.
WJAX (341) Jacksonville—Male quartet.
WGY (380) Schenectady—Madrigal mixed quartet.

5:15 A. M.

WFG (276) Atlantic City—"Playground Highlights."

5:30 A. M.

WBBM (389) Chicago—Two orchestras, organ.
WLS (345) Chicago—Scrap book; orchestra, contralto.
WCCO (405) Minn.-St. Paul — Southern sunshine.
WJZ (454) New York—Stromberg-Carlson hour.
WEAF (492) New York—Singers.
KHJ (416) Los Angeles—Music.
PWX (400) Havana—Utilities concert.
WCAU (261) Philadelphia — Sunnyside Serenaders.
KOIL (319) Council Bluffs—Nightingale and Feenberg.
KMA (909) Shenandoah—String trio.

5:45 A. M.

WLS (345) Chicago—"Personalities in Music."
WJZ (454) New York—Time; dog talk; contralto.
WEAF (492) New York—Voters' service.
WJR-WCX (441) Detroit — Goldsette's orchestra.
PWX (400) Havana—Dinner music.
WJAX (341) Jacksonville—Dinner music.

6:00 A. M.

WFG (213) Atlantic City—Concert.
WSB (476) Atlanta—Metropolitan trio.
WLS (345) Chicago—Sports; College Inn orchestra.
WOC (370) Davenport—Columbia trio.
WWJ (353) Detroit—String Pickers.
WEAF (492) New York—National Musicalities.
WJR-WCX (441) Detroit — Annis fur trappers.
WJAX (341) Jacksonville—Male quartet.
WGY (380) Schenectady—Madrigal mixed quartet.

6:15 A. M.

WFG (276) Atlantic City—"Playground Highlights."

6:30 A. M.

WBBM (389) Chicago—Two orchestras, organ.
WLS (345) Chicago—Scrap book; orchestra, contralto.
WCCO (405) Minn.-St. Paul — Southern sunshine.
WJZ (454) New York—Stromberg-Carlson hour.
WEAF (492) New York—Singers.
KHJ (416) Los Angeles—Music.
PWX (400) Havana—Utilities concert.
WCAU (261) Philadelphia — Sunnyside Serenaders.
KOIL (319) Council Bluffs—Nightingale and Feenberg.
KMA (909) Shenandoah—String trio.

6:45 A. M.

WLS (345) Chicago—"Personalities in Music."
WJZ (454) New York—Time; dog talk; contralto.
WEAF (492) New York—Voters' service.
WJR-WCX (441) Detroit — Goldsette's orchestra.
PWX (400) Havana—Dinner music.
WJAX (341) Jacksonville—Dinner music.

7:00 A. M.

WFG (213) Atlantic City—Concert.
WSB (476) Atlanta—Metropolitan trio.
WLS (345) Chicago—Sports; College Inn orchestra.
WOC (370) Davenport—Columbia trio.
WWJ (353) Detroit—String Pickers.
WEAF (492) New York—National Musicalities.
WJR-WCX (441) Detroit — Annis fur trappers.
WJAX (341) Jacksonville—Male quartet.
WGY (380) Schenectady—Madrigal mixed quartet.

7:15 A. M.

WFG (276) Atlantic City—"Playground Highlights."

7:30 A. M.

WBBM (389) Chicago—Two orchestras, organ.
WLS (345) Chicago—Scrap book; orchestra, contralto.
WCCO (405) Minn.-St. Paul — Southern sunshine.
WJZ (454) New York—Stromberg-Carlson hour.
WEAF (492) New York—Singers.
KHJ (416) Los Angeles—Music.
PWX (400) Havana—Utilities concert.
WCAU (261) Philadelphia — Sunnyside Serenaders.
KOIL (319) Council Bluffs—Nightingale and Feenberg.
KMA (909) Shenandoah—String trio.

7:45 A. M.

WLS (345) Chicago—"Personalities in Music."
WJZ (454) New York—Time; dog talk; contralto.
WEAF (492) New York—Voters' service.
WJR-WCX (441) Detroit — Goldsette's orchestra.
PWX (400) Havana—Dinner music.
WJAX (341) Jacksonville—Dinner music.

8:00 A. M.

WFG (213) Atlantic City—Concert.
WSB (476) Atlanta—Metropolitan trio.
WLS (345) Chicago—Sports; College Inn orchestra.
WOC (370) Davenport—Columbia trio.
WWJ (353) Detroit—String Pickers.
WEAF (492) New York—National Musicalities.
WJR-WCX (441) Detroit — Annis fur trappers.
WJAX (341) Jacksonville—Male quartet.
WGY (380) Schenectady—Madrigal mixed quartet.

8:15 A. M.

WFG (276) Atlantic City—"Playground Highlights."

8:30 A. M.

WBBM (389) Chicago—Two orchestras, organ.
WLS (345) Chicago—Scrap book; orchestra, contralto.
WCCO (405) Minn.-St. Paul — Southern sunshine.
WJZ (454) New York—Stromberg-Carlson hour.
WEAF (492) New York—Singers.
KHJ (416) Los Angeles—Music.
PWX (400) Havana—Utilities concert.
WCAU (261) Philadelphia — Sunnyside Serenaders.
KOIL (319) Council Bluffs—Nightingale and Feenberg.
KMA (909) Shenandoah—String trio.

8:45 A. M.

WLS (345) Chicago—"Personalities in Music."
WJZ (454) New York—Time; dog talk; contralto.
WEAF (492) New York—Voters' service.
WJR-WCX (441) Detroit — Goldsette's orchestra.
PWX (400) Havana—Dinner music.
WJAX (341) Jacksonville—Dinner music.

9:00 A. M.

WFG (213) Atlantic City—Concert.
WSB (476) Atlanta—Metropolitan trio.
WLS (345) Chicago—Sports; College Inn orchestra.
WOC (370) Davenport—Columbia trio.
WWJ (353) Detroit—String Pickers.
WEAF (492) New York—National Musicalities.
WJR-WCX (441) Detroit — Annis fur trappers.
WJAX (341) Jacksonville—Male quartet.
WGY (380) Schenectady—Madrigal mixed quartet.

9:15 A. M.

WFG (276) Atlantic City—"Playground Highlights."

9:30 A. M.

WBBM (389) Chicago—Two orchestras, organ.
WLS (345) Chicago—Scrap book; orchestra, contralto.
WCCO (405) Minn.-St. Paul — Southern sunshine.
WJZ (454) New York—Stromberg-Carlson hour.
WEAF (492) New York—Singers.
KHJ (416) Los Angeles—Music.
PWX (400) Havana—Utilities concert.
WCAU (261) Philadelphia — Sunnyside Serenaders.
KOIL (319) Council Bluffs—Nightingale and Feenberg.
KMA (909) Shenandoah—String trio.

9:45 A. M.

WLS (345) Chicago—"Personalities in Music."
WJZ (454) New York—Time; dog talk; contralto.
WEAF (492) New York—Voters' service.
WJR-WCX (441) Detroit — Goldsette's orchestra.
PWX (400) Havana—Dinner music.
WJAX (341) Jacksonville—Dinner music.

10:00 A. M.

WFG (213) Atlantic City—Concert.
WSB (476) Atlanta—Metropolitan trio.
WLS (345) Chicago—Sports; College Inn orchestra.
WOC (370) Davenport—Columbia trio.
WWJ (353) Detroit—String Pickers.
WEAF (492) New York—National Musicalities.
WJR-WCX (441) Detroit — Annis fur trappers.
WJAX (341) Jacksonville—Male quartet.
WGY (380) Schenectady—Madrigal mixed quartet.

10:15 A. M.

WFG (276) Atlantic City—"Playground Highlights."

10:30 A. M.

WBBM (389) Chicago—Two orchestras, organ.
WLS (345) Chicago—Scrap book; orchestra, contralto.
WCCO (405) Minn.-St. Paul — Southern sunshine.
WJZ (454) New York—Stromberg-Carlson hour.
WEAF (492) New York—Singers.
KHJ (416) Los Angeles—Music.
PWX (400) Havana—Utilities concert.
WCAU (261) Philadelphia — Sunnyside Serenaders.
KOIL (319) Council Bluffs—Nightingale and Feenberg.
KMA (909) Shenandoah—String trio.

10:45 A. M.

WLS (345) Chicago—"Personalities in Music."
WJZ (454) New York—Time; dog talk; contralto.
WEAF (492) New York—Voters' service.
WJR-WCX (441) Detroit — Goldsette's orchestra.
PWX (400) Havana—Dinner music.
WJAX (341) Jacksonville—Dinner music.

11:00 A. M.

WFG (213) Atlantic City—Concert.
WSB (476) Atlanta—Metropolitan trio.
WLS (345) Chicago—Sports; College Inn orchestra.
WOC (370) Davenport—Columbia trio.
WWJ (353) Detroit—String Pickers.
WEAF (492) New York—National Musicalities.
WJR-WCX (441) Detroit — Annis fur trappers.
WJAX (341) Jacksonville—Male quartet.
WGY (380) Schenectady—Madrigal mixed quartet.

11:15 A. M.

WFG (276) Atlantic City—"Playground Highlights."

11:30 A. M.

WBBM (389) Chicago—Two orchestras, organ.
WLS (345) Chicago—Scrap book; orchestra, contralto.
WCCO (405) Minn.-St. Paul — Southern sunshine.
WJZ (454) New York—Stromberg-Carlson hour.
WEAF (492) New York—Singers.
KHJ (416) Los Angeles—Music.
PWX (400) Havana—Utilities concert.
WCAU (261) Philadelphia — Sunnyside Serenaders.
KOIL (319) Council Bluffs—Nightingale and Feenberg.
KMA (909) Shenandoah—String trio.

11:45 A. M.

WLS (345) Chicago—"Personalities in Music."
WJZ (454) New York—Time; dog talk; contralto.
WEAF (492) New York—Voters' service.
WJR-WCX (441) Detroit — Goldsette's orchestra.
PWX (400) Havana—Dinner music.
WJAX (341) Jacksonville—Dinner music.

12:00 NOON.

WFG (213) Atlantic City—Concert.
WSB (476) Atlanta—Metropolitan trio.
WLS (345) Chicago—Sports; College Inn orchestra.
WOC (370) Davenport—Columbia trio.
WWJ (353) Detroit—String Pickers.
WEAF (492) New York—National Musicalities.
WJR-WCX (441) Detroit — Annis fur trappers.
WJAX (341) Jacksonville—Male quartet.
WGY (380) Schenectady—Madrigal mixed quartet.

12:15 P. M.

WFG (276) Atlantic City—"Playground Highlights."

12:30 P. M.

WBBM (389) Chicago—Two orchestras, organ.
WLS (345) Chicago—Scrap book; orchestra, contralto.
WCCO (405) Minn.-St. Paul — Southern sunshine.
WJZ (454) New York—Stromberg-Carlson hour.
WEAF (492) New York—Singers.
KHJ (416) Los Angeles—Music.
PWX (400) Havana—Utilities concert.
WCAU (261) Philadelphia — Sunnyside Serenaders.
KOIL (319) Council Bluffs—Nightingale and Feenberg.
KMA (909) Shenandoah—String trio.

12:45 P. M.

WLS (345) Chicago—"Personalities in Music."
WJZ (454) New York—Time; dog talk; contralto.
WEAF (492) New York—Voters' service.
WJR-WCX (441) Detroit — Goldsette's orchestra.
PWX (400) Havana—Dinner music.
WJAX (341) Jacksonville—Dinner music.

1:00 P. M.

WFG (213) Atlantic City—Concert.
WSB (476) Atlanta—Metropolitan trio.
WLS (345) Chicago—Sports; College Inn orchestra.
WOC (370) Davenport—Columbia trio.
WWJ (353) Detroit—String Pickers.
WEAF (492) New York—National Musicalities.
WJR-WCX (441) Detroit — Annis fur trappers.
WJAX (341) Jacksonville—Male quartet.
WGY (380) Schenectady—Madrigal mixed quartet.

1:15 P. M.

WFG (276) Atlantic City—"Playground Highlights."

1:30 P. M.

WBBM (389) Chicago—Two orchestras, organ.
WLS (345) Chicago—Scrap book; orchestra, contralto.
WCCO (405) Minn.-St. Paul — Southern sunshine.
WJZ (454) New York—Stromberg-Carlson hour.
WEAF (492) New York—Singers.
KHJ (416) Los Angeles—Music.
PWX (400) Havana—Utilities concert.
WCAU (261) Philadelphia — Sunnyside Serenaders.
KOIL (319) Council Bluffs—Nightingale and Feenberg.
KMA (909) Shenandoah—String trio.

1:45 P. M.

WLS (345) Chicago—"Personalities in Music."
WJZ (454) New York—Time; dog talk; contralto.
WEAF (492) New York—Voters' service.
WJR-WCX (441) Detroit — Goldsette's orchestra.
PWX (400) Havana—Dinner music.
WJAX (341) Jacksonville—Dinner music.

2:00 P. M.

WFG (213) Atlantic City—Concert.
WSB (476) Atlanta—Metropolitan trio.
WLS (345) Chicago—Sports; College Inn orchestra.
WOC (370) Davenport—Columbia trio.
WWJ (353) Detroit—String Pickers.
WEAF (492) New York—National Musicalities.
WJR-WCX (441) Detroit — Annis fur trappers.
WJAX (341) Jacksonville—Male quartet.
WGY (380) Schenectady—Madrigal mixed quartet.

2:15 P. M.

WFG (276) Atlantic City—"Playground Highlights."

2:30 P. M.

WBBM (389) Chicago—Two orchestras, organ.
WLS (345) Chicago—Scrap book; orchestra, contralto.
WCCO (405) Minn.-St. Paul — Southern sunshine.
WJZ (454) New York—Stromberg-Carlson hour.
WEAF (492) New York—Singers.
KHJ (416) Los Angeles—Music.
PWX (400) Havana—Utilities concert.
WCAU (261) Philadelphia — Sunnyside Serenaders.
KOIL (319) Council Bluffs—Nightingale and Feenberg.
KMA (909) Shenandoah—String trio.

2:45 P. M.

WLS (345) Chicago—"Personalities in Music."
WJZ (454) New York—Time; dog talk; contralto.
WEAF (492) New York—Voters' service.
WJR-WCX (441) Detroit — Goldsette's orchestra.
PWX (400) Havana—Dinner music.
WJAX (341) Jacksonville—Dinner music.

3:00 P. M.

WFG (213) Atlantic City—Concert.
WSB (476) Atlanta—Metropolitan trio.
WLS (345) Chicago—Sports; College Inn orchestra.
WOC (370) Davenport—Columbia trio.
WWJ (353) Detroit—String Pickers.
WEAF (492) New York—National Musicalities.
WJR-WCX (441) Detroit — Annis fur trappers.
WJAX (341) Jacksonville—Male quartet.
WGY (380) Schenectady—Madrigal mixed quartet.

3:15 P. M.

WFG (276) Atlantic City—"Playground Highlights."

3:30 P. M.

WBBM (389) Chicago—Two orchestras, organ.
WLS (345) Chicago—Scrap book; orchestra, contralto.
WCCO (405) Minn.-St. Paul — Southern sunshine.
WJZ (454) New York—Stromberg-Carlson hour.
WEAF (492) New York—Singers.
KHJ (416) Los Angeles—Music.
PWX (400) Havana—Utilities concert.
WCAU (261) Philadelphia — Sunnyside Serenaders.
KOIL (319) Council Bluffs—Nightingale and Feenberg.
KMA (909) Shenandoah—String trio.

3:45 P. M.

WLS (345) Chicago—"Personalities in Music."
WJZ (454) New York—Time; dog talk; contralto.
WEAF (492) New York—Voters' service.
WJR-WCX (441) Detroit — Goldsette's orchestra.
PWX (400) Havana—Dinner music.
WJAX (341) Jacksonville—Dinner music.

4:00 P. M.

WFG (213) Atlantic City—Concert.
WSB (476) Atlanta—Metropolitan trio.
WLS (345) Chicago—Sports; College Inn orchestra.
WOC (370) Davenport—Columbia trio.
WWJ (353) Detroit—String Pickers.
WEAF (492) New York—National Musicalities.
WJR-WCX (441) Detroit — Annis fur trappers.
WJAX (341) Jacksonville—Male quartet.
WGY (380) Schenectady—Madrigal mixed quartet.

4:15 P. M.

WFG (276) Atlantic City—"Playground Highlights."

4:30 P. M.

WBBM (389) Chicago—Two orchestras, organ.
WLS (345) Chicago—Scrap book; orchestra, contralto.
WCCO (405) Minn.-St. Paul — Southern sunshine.
WJZ (454) New York—Stromberg-Carlson hour.
WEAF (492) New York—Singers.
KHJ (416) Los Angeles—Music.
PWX (400) Havana—Utilities concert.
WCAU (261) Philadelphia — Sunnyside Serenaders.
KOIL (319) Council Bluffs—Nightingale and Feenberg.
KMA (909) Shenandoah—String trio.

4:45 P. M.

WLS (345) Chicago—"Personalities in Music."
WJZ (454) New York—Time; dog talk; contralto.
WEAF (492) New York—Voters' service.
WJR-WCX (441) Detroit — Goldsette's orchestra.
PWX (400) Havana—Dinner music.
WJAX (341) Jacksonville—Dinner music.

5:00 P. M.

WFG (213) Atlantic City—Concert.
WSB (476) Atlanta—Metropolitan trio.
WLS (345) Chicago—Sports; College Inn orchestra.
WOC (370) Davenport—Columbia trio.
WWJ (353) Detroit—String Pickers.
WEAF (492) New York—National Musicalities.
WJR-WCX (441) Detroit — Annis fur trappers.
WJAX (341) Jacksonville—Male quartet.
WGY (380) Schenectady—Madrigal mixed quartet.

5:15 P. M.

WFG (276) Atlantic City—"Playground Highlights."

5:30 P. M.

WBBM (389) Chicago—Two orchestras, organ.
WLS (345) Chicago—Scrap book; orchestra, contralto.
WCCO (405) Minn.-St. Paul — Southern sunshine.
WJZ (454) New York—Stromberg-Carlson hour.
WEAF (492) New York—Singers.
KHJ (416) Los Angeles—Music.
PWX (400) Havana—Utilities concert.
WCAU (261) Philadelphia — Sunnyside Serenaders.
KOIL (319) Council Bluffs—Nightingale and Feenberg.
KMA (909) Shenandoah—String trio.

5:45 P. M.

WLS (345) Chicago—"Personalities in Music."
WJZ (454) New York—Time; dog talk; contralto.
WEAF (492) New York—Voters' service.
WJR-WCX (441) Detroit — Goldsette's orchestra.
PWX (400) Havana—Dinner music.
WJAX (341) Jacksonville—Dinner music.

6:00 P. M.

WFG (213) Atlantic City—Concert.
WSB (476) Atlanta—Metropolitan trio.
WLS (345) Chicago—Sports; College Inn orchestra.
WOC (370) Davenport—Columbia trio.
WWJ (353) Detroit—String Pickers.
WEAF (492) New York—National Musicalities.
WJR-WCX (441) Detroit — Annis fur trappers.
WJAX (341) Jacksonville—Male quartet.
WGY (380) Schenectady—Madrigal mixed quartet.

6:15 P. M.

WFG (276) Atlantic City—"Playground Highlights."

6:30 P. M.

WBBM (389) Chicago—Two orchestras, organ.
WLS (345) Chicago—Scrap book; orchestra, contralto.
WCCO (405) Minn.-St. Paul — Southern sunshine.
WJZ (454) New York—Stromberg-Carlson hour.
WEAF (492) New York—Singers.
KHJ (416) Los Angeles—Music.
PWX (400) Havana—Utilities concert.
WCAU (261) Philadelphia — Sunnyside Serenaders.
KOIL (319) Council Bluffs—Nightingale and Feenberg.
KMA (909) Shenandoah—String trio.

6:45 P. M.

WLS (345) Chicago—"Personalities in Music."
WJZ (454) New York—Time; dog talk; contralto.
WEAF (492) New York—Voters' service.
WJR-WCX (441) Detroit — Goldsette's orchestra.
PWX (400) Havana—Dinner music.
WJAX (341) Jacksonville—Dinner music.

7:00 P. M.

WFG (213) Atlantic City—Concert.
WSB (476) Atlanta—Metropolitan trio.
WLS (345) Chicago—Sports; College Inn orchestra.
WOC (370) Davenport—Columbia trio.
WWJ (353) Detroit—String Pickers.
WEAF (492) New York—National Musicalities.
WJR-WCX (441) Detroit — Annis fur trappers.
WJAX (341) Jacksonville—Male quartet.
WGY (380) Schenectady—Madrigal mixed quartet.

7:15 P. M.

WFG (276) Atlantic City—"Playground Highlights."

7:30 P. M.

WBBM (389) Chicago—Two orchestras, organ.
WLS (345) Chicago—Scrap book; orchestra, contralto.
WCCO (405) Minn.-St. Paul — Southern sunshine.
WJZ (454) New York—Stromberg-Carlson hour.
WEAF (492) New York—Singers.
KHJ (

Joseph Horne Co.

A TRULY METROPOLITAN STORE

Annual Sale of Sample Glassware

Continued Tomorrow

The display lines of leading manufacturers shown at the recent National Exhibition in Pittsburgh now here for your selection at a fraction of regular prices. Buyers from all over the country placed their orders at this exhibit.

Here is a wide variety of the very newest and smartest things in glassware and pottery at well below regular prices. And you can select them weeks before they will be available in any store. But one or two of a kind, but an almost endless assortment.

—*Horne's, Fifth Floor*—

Original Etchings by French Artists

An Opera Set, by Icart, showing such famous characters as Mimi, Carmen, Thais and Manon—a limited edition—**$13.50 each.**

Also a group of fine original etchings, including figures and landscapes, by Charlett, Languay, Van Santen, and other artists of note, **$13.50** to **$35.00 each.**

—*Horne's, Fourth Floor*—

Window Refrigerators

Special $2.45

Galvanized refrigerators that fit outside a kitchen window, and will swing round conveniently into the room when needed. With one shelf. Deep enough for a quart sized milk bottle.

—*Horne's, Fifth Floor*—

MORE...AND BETTER VALUES IN FEBRUARY FURNITURE

In actual, outstanding values, the furniture this February surpasses the selections of other years. Months were spent in seeking out and procuring the best values possible in moderately priced furniture, consistent with our ideals of quality and good taste. They are here now and are meeting with the approval of the purchasers who throng the floor.

Deferred Payments

The Credit Department will gladly explain to you our plan of extending payments for furniture over a period of months, while the furniture is delivered at once for your use and enjoyment.

The Dream Cottage

Here is a small house, furnished in an 18th century English scheme, and showing at what moderate cost one may have an attractive, comfortable home. Be sure to stop in to see it.

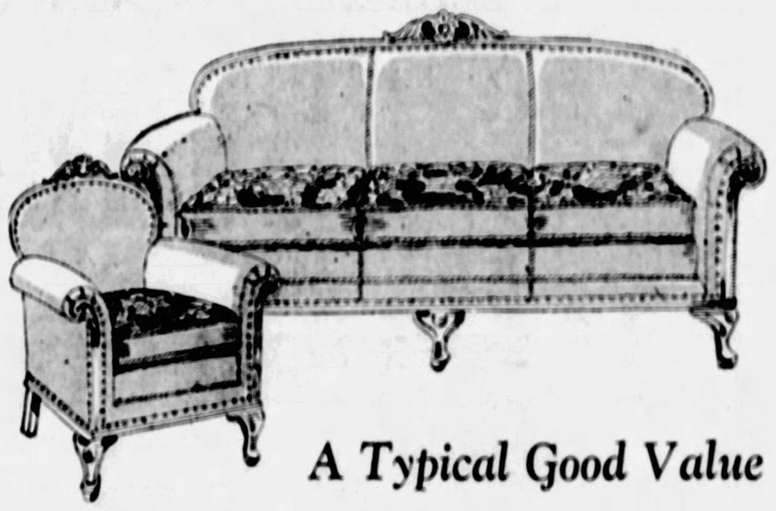

A Typical Good Value

Living Room Suite, $210.00

The good workmanship and care of details mark this davenport and chair as an outstanding value. There is a carved frame, and it is upholstered in mohair, with the reverse side of cushions in frieze.

—*Horne's, Sixth Floor*—

The New Cotton Prints

Spring, 1928

YOU are invited to see Horne's collection of spring prints expressed in wash fabrics. In many respects it is the most attractive we've ever offered.

The prints are without doubt the most beautiful and charming there have ever been. The designs have been created by people with artistic skill and style-consciousness. And certain refinements in printing have made it possible to reproduce them in fabrics more faithfully than ever before. Incidentally, new dyes are being used which not only make it possible to obtain more lovely effects than ever, but also make the colors fast to water and sun alike.

The high place of cottons in the spring and summer mode is attested by the repeated accounts of its success in sunny resorts in every fashion report. But the most convincing proof is a sight of the fabrics themselves.

The New Silks

Seconding the nomination of Prints for Spring! Presented in a joyously diverse collection of silks of different weaves and weights.

The 1928 Americanas

Most extraordinary designs by contemporary artists. On 39-inch Georgette, **$3.95 yard.** On 39-inch Crepe de Chine, **$4.95 yard.**

American Indian Prints

Symbols inspired by the tribal life of the Redskins. On 36-inch Khaki Kool, **$1.95 yard.** On 39-inch Indestructible Voile or Pussywillow, **$1.50 yard.**

Talk O'Town Series

For sports and afternoon frocks of distinction. Blurred patterns on 39-inch Crepe de Chine, **$4.95 yard.**

Printed Crepes

Crepe de Chines of various weights sprinkled with gay little prints on light or dark grounds. 39-inch. **$1.65 to $4.50 yard.**

—*Horne's, Main Floor*—

February Events

Lincoln's Birthday.....February 12
Valentine's Day .....February 14
Washington's Birthday...February 22

Three good occasions for parties...with suggestions ready-made for decorations and refreshments. If you like to entertain in an especially distinctive way....

Consult the Party Hostess

You'll find her at the Baked Goods Counter, and she's ready to assist you in any possible way in planning your party. Her suggestions for unusually tempting and seasonable menus are particularly delightful. (Main Floor.)

Favors

Place cards, nut cups, Jack Horner Pies, and small favors of all kinds are carried out in the holiday spirit. Bridge tallies and score-pads are also available in the Valentine or patriotic mood. (Main Floor)

Candies

Candies, especially for Valentine's day. For instance, there are some eighteen different varieties of heart-shaped candies. Also, there are candy favors and place-cards that are appropriate for any of the three occasions. (Balcony)

Bracelet-Strap Glove

A New Slip-on Fabric Style

The glove for this time of the year in two new styles—one, hand-saddle sewn in two-tone effect . . . the other, tailored with utmost simplicity . . . both, however, boasting the very new bracelet straps for added smartness.

Hand-saddle sewn in Maple and Cannes shades at **$1.75.** Plain in Mode and Paille shades, **$1.65.**

—*Horne's, Main Floor*—

Costume Flowers

To brighten your coat—bunches of violets that look as though they really had been found in a shady woods; lilies-of-the valley that are the heralds of spring.

On the sports ensemble . . . clusters of tiny leather and felt flowers in gay colors.

With the navy blue or black outfit . . . luscious looking huge red cherries.

For the evening dress . . . long, droopy chiffon flowers that hang gracefully from the shoulder.

—*Horne's, Fourth Floor*—

Ruffshire

Wear Weave Coats

In Spring Models for Women

Wear Weave coats are an individual Horne institution, and Ruffshire is a coat fabric confined exclusively to Horne's in Pittsburgh—a combination of merits to consider in buying a new topcoat.

Ruffshire is peculiarly constructed to stand the rigors of general service and travel and the tests of weather, without wrinkling or losing its trig appearance.

New spring models are ready in the Women's Coat Section, and we especially emphasize fur-collared ones for early mild days. The one pictured, shown in *Modes and Manners*, is in gray with gray squirrel collar. Others are in gray or tan tones, with various styles of collars in harmonizing furs. In regular and small women's sizes, **$65.00 to $79.50.**

Unfurred coats of Ruffshire, **$45.00 upward.**

—*Horne's, Second Floor*—

Elizabeth Arden Sends Her Representative

Miss Hunt, personally trained by this well-known beauty culturist, will be in Horne's Toilet Goods Department all this week.

You are invited to consult with her, individually, during her visit. She will be glad to diagnose the needs of your complexion, and to prescribe for them.

—*Horne's, Main Floor*—

Gay Flowered Pajamas

Bright, new, colorful, springtime prints vivaciously patterned in cotton pongee, broadcloth, or dimity. Kimono sleeves or sleeveless. Round or V necks. Sizes 13, 15, 16 and 17 for women and misses, **$1.95.**

—*Horne's, Third Floor*—

"Natural" In New Millinery

Brought out earlier for southern wear, "natural" tones continue in millinery for spring.

In hats of ballibuntl, ballibuntl with felt, milan with felt, baku, sisol, pedaline, cut felt and embroidered taffeta **$5.00 to $35.00.**

Horne's, Fourth Floor—

Spring Sewing The Electric Way

An Electric Machine can take most of the work out of spring sewing. Let us demonstrate to you the tiny bit of effort that is required to run an electric; let us show you how silently and smoothly the newest gear-driven machines run; and let us display the attractive cabinets.

In the Electric Sewing Machine Shop are table, desk and console types of Stag and Standard Electrics. **$45.00 to $135.00.**

Convenient payments.

Hemstitching, picoting, pleating, button covering, now being done in this department.

—*Horne's, Balcony*—

Maude Royden

A comprehensive picture of the views of this English author and religious worker may be obtained from her books in the Book Shop. Political Christianity, **$1.25;** Life's Little Pitfalls, **$1.25;** Prayer as a Force, **$1.25;** Friendship of God, **$1.25;** Sex and Common Sense, **$2.50.**

—*Horne's, Main Floor*—

Broken Toys Repaired

Many a doughty soldier, gallant ship or fine wagon has been broken since Christmas...and many a dolly too! But just bring them to our toy man—he'll make them as good as new!

Re-tiring service for baby carriages and all wheel toys.

—*Horne's, Seventh Floor*—

Spring Fashion Points In New Barbara Lee Dresses

Women who see the new *Barbara Lee* collection now, will have a pretty comprehensive idea of the spring trend in afternoon dresses, for the outstanding points of the mode are represented in the many models. Dresses of georgette, satin, Canton crepe, printed silks and printed chiffon—**$39.50.**

Ensembles
Fagoting
Use of Lace
Uneven Hemlines
The Use of Bows
The Swathed Hipline
The Vionnet Neckline
The Molyneux Neckline
Gray
Lake Blue
Homage Blue
Beige Tones

—*Horne's Second Floor*—

Reptile Shoes in Black

Black Alligator for tailored wear, and Black Lizard as a semi-dressy accessory, are smart with black, navy or gray street costumes.

Herewith illustrated, are some of the most popular numbers in our stocks of fine footwear.

Illustrated at top—Ankle-strap pump of black lizard, with light turn sole—a specimen of fine shoe craft—**$25.00.**

The lower illustration shows a tailored one-strap pump of black alligator, with Cuban walking heel, **$12.50.**

• • • •

Similar models of black alligator at **$10.00.**

—*Horne's, Second Floor*—

New Linen All-Day Dresses

$5.00

Direct from Belgium and entirely stitched by hand! The linen is of the much desired soft quality and the many colors are fast to washing. Ten good styles offer variety in sizes from 36 to 46 as well as 16 and 18.

New trimming modes show the use of contrasting white effects, embroidery, drawn-work, pleatings and touches of smocking. Pink, blue, orchid, green, red, henna, maize, gold, apricot and white. Long and short sleeve models.

—*Horne's, Third Floor*—

CIVIC LEADERS DEMAND TOWN HALL AT DINNER

URGE PLAN IN COUNTY-WIDE MEETING

(Continued from Page One.)

able of housing the largest conventions, industrial expositions and community assemblages held anywhere in the United States.

The main addresses were delivered by William Gaston Ross, chairman of the committee that secured for Cleveland the finest municipal auditorium in the country, and Lincoln G. Dickey, manager of the great building. Mr. Ross stirred the huge crowd to intense enthusiasm by his graphic story of how the Forest City secured its palatial civic center at cost of $6,000,000, with a $2,000,000 addition now being constructed, and what the auditorium has meant to that city.

He stated that a conservative estimate of the additional business attracted to Cleveland since the auditorium was opened four years ago was $25,000,000, and that the educational and entertainment benefits meant more than could be computed in dollar marks to the people of not only the city, but of the entire state of Ohio.

His description of the publicity campaign that reached every elector in the city and secured the largest vote for the project ever cast in Cleveland for any person or enterprise, was a romance of practical and intensive advertising. Mr. Ross's talk was illustrated with lantern slides showing other public auditoriums in cities of the United States. He urged all the people to get solidly back of Pittsburgh's civic auditorium plans.

HALL YIELDS PROFIT

Mr. Dickey described in detail the operation of the building and amazed his hearers with the statement that the building has paid all operation and maintenance costs and shown a snug balance in the treasury. He told of some of the huge assemblies held in the building, notably of a card party one afternoon that attracted 14,000 persons at an admission price of 50 cents each. The Metropolitan Opera Company draws capacity crowds for a week each year, and is under contract to give performances for the next five years. He told of attractions for one week in the auditorium which included a three-ring circus a religious revival meeting, a convention of educators, a boxing show, card party and a musical performance, all of which attracted crowds aggregating about 100,000 persons.

Mayor Charles H. Kline made a ringing plea for the town hall and listed plans for the fabrication of Pittsburgh's own steel, better housing conditions, more playgrounds, flood walls and a great airport as among the county's needs. He lauded the County Commissioners for their large program of county improvements already made, under construction and in contemplation.

WANTS COUNTY MEMORIAL

Commissioner Armstrong said if the people authorized a bond issue for the auditorium that he was averse to calling it a "town hall" and suggested that some fitting name memorializing the county's war heroes be selected.

George P. Kountze, president of the Allied Boards of Trade, spoke on the "Dividends from a town hall," and pointed out that benefits accruing to the people in education and entertainment were to be considered before monetary advantage.

Mrs. Carl E. Cosciowsky, president of the Congress of Women's Clubs, was warmly applauded for her championship of the town hall idea. Her subject was "What the Town Hall Means to Women." She told of visiting Cleveland, and conducting a symposium among representatives of women's organizations relative to the influence of the auditorium on the community. The verdict was that Cleveland's town hall is Ohio's biggest asset. Mrs. Cosciowsky made a special appeal for support of the enterprise here because of the wider scope it would afford in child training.

James C. Chaplin, president of the Colonial Trust Company, spoke on "Why the Town Hall is a County Project," urging the people to vote for a bond issue if it is submitted.

District Attorney Samuel H. Gardner told how "A Town Hall will Care for Political Conventions," and said Pittsburgh would welcome the Republican National convention in 1932 and those of the Democratic and Prohibition parties any time they want to learn how Republicans keep the nation prosperous and how the Volstead Act is enforced in Pittsburgh.

Frank J. Lanahan's subject was "The necessity for a Town Hall for Industrial Expositions." He told of the great number of conventions that had side-stepped the city because of inadequate assembly facilities.

A telegram from Senator David A. Reed, expressing his regret at not being able to be present because of a press of business in Washington, was read by Chairman Davison.

Mr. Davison presented a resolution indorsing the public auditorium, which was enthusiastically adopted.

The committees in charge of the affair were:

Arrangements — Wilmer M. Jacoby, Raymond Kenny, George P. Kountz, Joseph T. Miller, C. V. Shoup, Joe T. Taylor and John W. Vickerman.

Speakers—Thomas A. Dunn and James F. Keenan.

Dinner—Authur E. Braun, R. T. Morrow, H. W. Neely and E. W. Smith.

Reception—Marcus Aaron, Dr. T. S. Baker, J. D. Beltz, L. C. Bihler, Dr. John G. Bowman, L. H. Burnett, James M. Clark, F. W. Conner, Barney Dreyfuss, J. H. Hillman, Jr., Gen. A. J. Logan, H. C. McEldowney, Homer Saint Gaudens and W. T. Todd.

Publicity — John Y. Chidester, Charles W. Danziger, Oliver J. Keller and T. R. Williams.

FIRE RUINS MACARONI COMPANY PLANT AT ERIE

ERIE, Pa., Feb. 7.—The plant of the General Macaroni Company was destroyed by fire here last night, with a loss estimated at $35,000. Firemen fighting the blaze were hampered by a low supply of water.

CAR SPITTERS FACE FINES

Spitting on the floor of public vehicles will be an expensive habit it is indicated by an order to police issued yesterday by Director of Public Safety James M. Clark.

The notice to police calls attention to an ordinance imposing a $5 fine on violators. Motormen and conductors are urged to stop their cars and summon police, who will then arrest offenders.

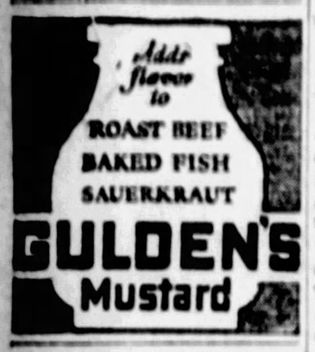

It is a satisfaction to show our Tools to good mechanics because good mechanics know good Tools—and that's that.
VOEGTLY HARDWARE CO.
218-220 Diamond St., Pittsburgh

EVERYBODY fears YOUR COUGH
—and so should you, for it is often infectious and dangerous to those around you.
A safe and agreeable way to relieve coughs is to take PERTUSSIN, which has been used for twenty years in the successful treatment of harsh or painful coughs—even the most severe. PERTUSSIN is entirely free from "dope" or harmful drugs, yet it brings quick relief by helping Nature to expel the sticky phlegm that often clogs the air passages.
Sold by all druggists in large and small bottles.
PERTUSSIN
Safe for Every Cough

Hotel Henry
5th Ave.
Near Smithfield St.
Tuesday, Feb. 7th
Table D'Hote Dinner $1.25
From 5:00 to 8:00
Bluepoint Cocktail
or
Compote of Fruit Maraschino
Mixed Sweet Pickles
Vegetable Soup Garbure
or
Chicken Consomme Florist
Baked Fillet of Sole Marseillaise
Combination Grill Lamb Chop
Roast Long Island Duckling
Apple Stuffing
Prime Ribs of Beef Au Jus
French Fried Sweet Potatoes
Macedoine of Vegetable
Orange Sherbet
Salade Nicoise French Rolls
Tutti Frutti Ice Cream
Cake or Coconut Custard Pie
Coffee Tea Milk
Music by Elias Breeskin's Ensemble

A Brand New Body THE PHAETON SEDAN on AUBURN

GOLD DUST
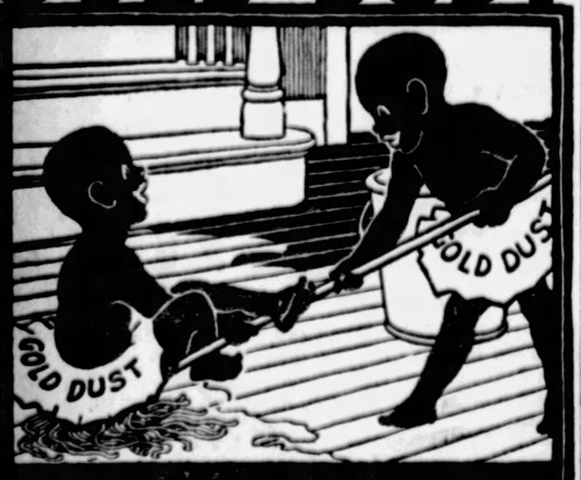

-cleans FLOORS
let the Twins do the work!

On the anniversary of the founding of Boy Scout movement in America, The Colonial Trust Company announces

A Plan for Permanent Support of the Boy Scouts

THE Colonial Trust Company announces a plan by which you can now set up a force that will go on stamping your influence on young lives for years and years after you are gone. A plan by which any gift you now give will not be used and disappear but will go on and on and on for all time, giving education and health and inspiration to each passing generation . . . but never passing away itself.

Would you like to have a little of your influence going on like that?

The Colonial Trust Company has set up a public trust fund for the Allegheny County Council, Boy Scouts of America. Any person is privileged to deposit any sum of money in that trust fund. Or any securities. Or real estate. Any money or property so deposited will be retained as a permanent fund. It will be managed and invested, and the income will go toward carrying on the work of the Boy Scouts in molding and shaping the lives and character of the Men of Tomorrow.

You can put into that trust fund any sum you wish, large or small. You can put it there in a lump sum or in installments, if you wish. You can put it there by bequest in a will, or through insurance. You can put there as little as a dollar, if you wish.

And that trust fund will give you the means of participating in a work which is having a greater influence on young maturing lives than almost any other agency in America.

This trust fund arrangement which The Colonial for the first time is opening to the general public is the means now widely used by men and women of wealth to make sure that some of their worldly possessions will carry on after them with some degree of permanence.

Any officer of The Colonial will be glad to talk with you regarding any gift you wish to make to the Boy Scout Trust Fund. Come in personally; telephone, or fill in and mail the attached coupon.

The Growth of the Boy Scout Movement—Introduced in America only 16 years ago. Membership now 875,000 boys. Membership in Pittsburgh district has increased almost 400% in last five years. Scouts have saved city alone many thousands of dollars through their public services. In recent gas explosion, more than 500 Scouts were on duty assisting police, hospital authorities and relief agencies.

The Colonial Trust Co.

414-416 WOOD STREET • 317 FOURTH AVENUE
314-318 DIAMOND STREET

THE COLONIAL TRUST COMPANY
414 WOOD STREET · PITTSBURGH, PA.

Please send me futher information about the Trust Fund for the Boy Scouts.

NAME.....

ADDRESS.....

CITY.....

AIR SOUTH HILLS CLUB FRACAS IN SUIT

A $50,000 damage suit growing out of a brawl in the South Hills Republican Club and subsequent shooting of John P. Tighe, 314 Augusta street, went on trial today before Judge James H. Macfarlane.

The defendants, all active politically in the Nineteenth Ward, are George H. Soffel, a member of the Legislature; Anna H. Shaffer, Fred Mareno, Frank Mareno and Mike Mareno. They are alleged to have conspired to harm Tighe.

Fred Mareno is alleged to have fired from Mrs. Shaffer's porch, wounding Tighe in the leg as he was walking home following trouble at the club, August 25, 1925. Mareno was acquitted in Criminal Court.

Art C. Leslie, son of State Senator Max G. Leslie, is counsel for the defense. Former Representative Lawrence B. Cook is conducting the prosecution. The case likely will be completed tomorrow.

WAITER NABBED IN THEFT

Accused of having stolen $68 from the cash register of his employer and of using the latter's purchasing account to get cigarets worth $19.50, Charles W. Becker, 41, of Schenley avenue, was arrested last night on the charge of larceny by City Detective Charles Rosenblatt. Frank Cavaliere, 44, of Berkshire avenue, who is alleged to have purchased the cigarets, was arrested on the charge of receiving stolen goods. The cash was taken from the restaurant of W. A. Bliel, 19 Grant avenue, Etna, where Becker was a waiter.

FINE BROADWAY MAN FOR RANDOM SHOTS

PAJUELL, Pa., Feb. 7.—Because he fired a revolver into the air and then ran to escape arrest, James Crocket, Broadway, was fined $53 by Burgess Clyde Scowden.

(Advertisement.)

LOCAL MAN HAD GAS ON STOMACH

Suffered Seven Years; Says "Ten Herbs Made Life Worth Living."

"I suffered with my stomach for seven years," was the statement of Mr. Alan T. Munroe, 607 W. Diamond Street, North Side, Pittsburgh, to the Ten Herbs Man, who is at May's Main Store, 529 Liberty Avenue, Pittsburgh, where he is daily demonstrating the popular

MR. ALAN T. MUNROE

new herbal compound, Ten Herbs. "Food would not digest properly, but would form gas on my stomach, and cause great distress," Mr. Munroe continued. "I feared going to bed at night, as I would often suffer with gas until I would be completely worn out. Green spots came before my eyes sometimes, and my heart seemed to pound. I was discharged from service (Sgt. U. S. M. W. M. Police), as physically unfit.

"Ten Herbs made life worth living. It toned up my stomach, and I can eat anything without having any distress afterwards. I am not bothered with gas any more. Ten Herbs not only relieved indigestion, but regulated my bowels and benefited my kidneys. I feel fine now. This wonderful medicine did me so much good that I gladly recommend it to the public."

When you use this celebrated compound, Ten Herbs, and it begins to cleanse your system of the awful accumulations of poisonous waste matter and impurities; when it benefits and invigorates the stomach, liver, kidneys and bowels; when aches and pains throughout the body, biliousness, dizziness, headaches, constipation, and other distress are relieved—then you understand why so many people here, and almost everywhere, look with such favor upon this great natural medicine, Ten Herbs has helped others in this section and why not you?

The Ten Herbs Man is at May's Main Store, 529 Liberty Avenue, Pittsburgh, where he is daily meeting the public and explaining the merits of this medicine. Free sample given.

(Advertisement.)

Don't Fuss With Mustard Plasters

Don't mix a mess of mustard, flour and water when you can relieve pain, soreness or stiffness with a little clean, white Musterole.

Musterole is made of pure oil of mustard and other helpful ingredients, and takes the place of mustard plasters.

Musterole usually gives prompt relief from sore throat, bronchitis, tonsilitis, croup, stiff neck, asthma, neuralgia, headache, congestion, pleurisy, rheumatism, lumbago, pains and aches of the back or joints, sprains, sore muscles, bruises, chilblains, frosted feet, colds of the chest (it may prevent pneumonia).

Jars & Tubes

MUSTEROLE

IT'S NOT A STEP

Better than a mustard plaster

Stop your suffering—use

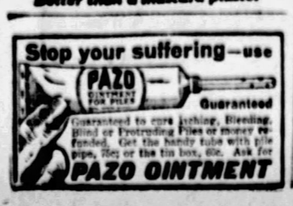

Guaranteed

Guaranteed to cure Itching, Bleeding, Blind or Protruding Piles or money refunded. Get the handy tube with pile pipe, $1.25 or the tin box, 60c. Ask for

PAZO OINTMENT

FRANK & SEDER Buyers' & Managers' Sale

New Spring Frocks

In a Marvelous Value-Giving Event

Sizes for Women, Misses and Larger Women

2 for $21

2 Dresses for the Usual Price of 1!

A large, complete group of Spring's most desirable styles and materials in the lovely pastel and street shades sponsored for the new season. Appropriate models for any occasion in a choice of one or two-piece effects.

Frank & Seder—Second Floor

News Extraordinary!

"CHOICE OF HOUSE"

Without Restriction or Reservation

Every Fine Cloth Coat

Formerly $85 to $165 NOW **$59.75**

Think of what this offer really means! You can now go from case to case, and even into our French Room, and select any Winter coat you want, no matter what was its former selling price, and now pay only $59.75 for it.

Every Miss' Fine Winter Coat, Now $59.75

Every Woman's Fine Winter Coat, Now $59.75

Every Larger Woman's Fine Winter Coat, $59.75

This group includes all the finest and most desirable fabrics of the Winter season, all the smartest, most distinguished styles and colors, and the most gorgeous furs, lavishly applied, which in many instances are worth more than the present price of the coat, $59.75.

$35 to $55 Coats — Now **$22.75**

$59 to $80 Coats — Now **$32.75**

Materials, furs and styles combined make these two prices examples of the best coat investment you have ever been able to make. Buy now for the remainder of this Winter, and for next. Winter coats of all desirable types, in sizes for women, misses and larger women.

Frank & Seder—Second Floor

SILK SALE

$1.95 Satin Canton Crepe

Heavy, rich quality, lustrous satin face and silk warp back; 40 inches wide. Black and 20 beautiful Spring shades.

$1.79 Washable Crepe de Chine

Guaranteed pure silk and washable; 40 inches wide; in all the lovely new shades for dresses and undergarments.

$1.15 YARD

$2.95 (54-in.) All-Wool Coatings $1.15

$1.98 (40-in.) All-Wool Canton Crepes $1.15

$1.95 to $4.95 Silks and Woolens

$2.69 (40-in.) Heavy All-Silk Flat Crepes.....
$2.79 (40-in.) All-Silk Fine Satin Crepes.....
$2.39 (40-in.) All-Silk Dress Weight Georgette..
$2.79 (40-in.) All-Silk Fine Satin Crepes.....
$1.98 (40-in.) Washable Y-So Shantung Crepes..
$2.95 (40-in.) Self-colored Plaid Silk Crepes....
$2.50 (40-in.) New Printed Silk Chiffons.....
$1.98 (32-in.) Washable Stripe Crepe Broadcloth
$2.69 (39-in.) Heavy Pure Silk Canton Crepes..
$4.95 (54-in.) Fine All Pure Wool Coatings....
$3.50 (50-in.) All-Wool Chiffon Broadcloth.....

$1.68 YARD

$3.95 (54-in.) All-Wool Plaid & Check Flannels.. $1.68

$2.49 (54-in.) All-Wool Plain Colored Flannels.... $1.68

$1.39 Washable Ray de Lux

Beautiful silk and rayon fabric for making slips, draperies, etc., in 20 new shades, also black and white.

97c

$1.00 Brocade Rayon Crepe

Rich, lovely brocades, 36 inches wide, suitable for dresses; in all shades; exceptional values.

58c

Frank & Seder—Fifth Floor

Sensational Purchase of Genuine "Gold Seal"

LINOLEUM and RUGS

At 45c on the Dollar

$1 Gold Seal Linoleum

Made the famous "Gold Seal" way, with cork and linseed oil on the heavy burlap back; clean cut patterns for every room in the house. Slightly imperfect, square yard..... **44c**

Genuine Gold Seal Inlaids

Heavy inlaid linoleums with patterns that go clear through to the heavy burlap back. They cannot wear off. Classified as imperfect, but we guarantee every yard..... **69c**

$1.98 to $2.50 "GOLD SEAL" INLAIDS at Sq. Yd. 89c, 98c, $1.08

Rug Dept., Sixth Floor

Regular 50c Floor Covering — Linoleum patterns—square yard, **24c**

Actual $12 Flooroleum Rugs

9x12 size—25 new patterns, many shown for the first time—the imperfections are so slight that we guarantee every rug. **$5.55**

Frank & Seder—Sixth Floor

MEN! A "2 for 1" Clothing Sale!

For tomorrow we have taken all our broken size assortments, odd lots and surplus garments from higher priced ranges and gathered them into one huge lot for quick clearance. No man who cares for his personal appearance and pocketbook can afford to pass this up! It's a knockout!

Sweeping ONE DAY Clearance of 873

SUITS-OVERCOATS-TOPCOATS

These are all stylish, good quality garments, in a good size range for men and young men. The suits are in colorings and weights that can be worn the year round—Topcoats that will be just right for spring wear. You can buy next Winter's overcoat now. You'll get plenty of wear out of it this season and you can put it away and have a mighty good coat for next season.

Buy 2 Suits—2 O'Coats—A Suit and Topcoat—or a Suit and O'Coat

Bring your father, brother, son or cousin—and each of you buy two garments or buy one apiece, paying $31 for both and splitting the cost between you—each paying $15.50.

2 for $31

Sale in Our Men's Store—Fourth Floor—Take Express Elevators

MOBILIZE LABOR IN COUNTY TO AID STRIKERS

PLAN NUMEROUS BENEFITS FOR MINERS

Union labor organizations throughout the country are being mobilized to furnish relief to the striking miners of Western Pennsylvania. If the strikers can hold out, as they say, "till the blackbirds come," they feel they will easily be able to continue the strike, if need be, until next winter; for with the coming of warm weather they will be able to raise foodstuffs in their gardens and to earn money by working on road and construction jobs.

William Collins of the American Federation of Labor, is reorganizing the central labor councils in all the nearby towns and stimulating them into activity in behalf of the miners. He was in Beaver Falls last night. Two truckloads of food and clothing were collected there for the destitute families and arrangements made for continuing the relief work. A midnight benefit show for the miners will be held soon in the Beaver valley.

PLAN BENEFIT CONCERT

The American Federation of Musicians is planning a Sunday afternoon concert in Pittsburgh for the benefit of the miners. It was intended to hold it in the Nixon Theater next Sunday afternoon, but the municipal authorities have thus far refused to grant a permit, according to the union officials, and it will be necessary on that account to postpone it until Sunday, February 19, at the earliest. "Some unseen influence," it was said, is raising one objection after another to the granting of a permit. There is indignation over the situation in union labor circles, because, it is pointed out, the city firemen have been permitted to give Sunday afternoon concerts for benefical purposes. They had the United States Marine Band play at the Mosque.

If the permit can be obtained it is proposed to have at least 400 musicians participate in the concert. The plans call for numbers by a band of 125 pieces, and others by a symphony orchestra of 150 instruments.

GIVE BOXING EXHIBIT

A boxing show will be given in the Gen Logan Armory, Oakland, for the benefit of the miners, Saturday night, February 18. There will be 10 amateur bouts.

The Melody Makers concert Company and other Negro entertainers will give an entertainment for the benefit of the miners in the Watt Street school auditorium tomorrow evening. There will be no charge for admission, but a collection will be taken.

"Bundle Day" for the striking miners is being observed in Harrisonville today, and there will be a benefit performance for them in the Avon moving picture theater there tonight.

A dance for the benefit of the miners will be held at Linden Grove on the Chartiers and Washington street car line Thursday evening. The music will be donated by Friend's orchestra.

CONFER IN JOHNSTOWN

John Brophy, of Pittsburgh, formerly president of District No. 2, United Mine Workers of America, which takes in Central Pennsylvania, returned today from Johnstown, where a great meeting for the relief of the striking miners of Cambria county was held yesterday. Twenty local unions sent delegates and a permanent organization was formed. Social workers and ministers plan to form relief organizations which will co-operate with the trade union committees. There are 18,000 miners in Cambria county. A car of cabbage and a car of potatoes were donated at the meeting yesterday.

The central relief committee, headed by Dr. E. N. Clopper, executive secretary of the Federation of Social Agencies, has added workers to assist in the distribution of the additional relief made possible by contributions received from the businessmen's relief committee, recently organized.

SCHOOLS AT YOUNGWOOD BAN WIVES AS TEACHERS

GREENSBURG, Pa., Feb. 7.—There was bad news for the brides today. The school directors at Youngwood decided that after June married women will not be permitted to teach in the public schools. The several wives now dispensing education will be fired, the directors agreed.

KLONDIKE PROSPECTOR DIES IN WAYNESBURG

WAYNESBURG, Pa., Feb. 7.—John C. Wilson, 76, prospector in the Klondike gold rush and formerly engaged in business in Pittsburgh and Wheeling, W. Va., died yesterday after a long illness. He spent several years in Alaska and western states in connection with gold mining. He was awarded a Carnegie Hero medal and $1,000 in 1915 when he saved a boy from drowning in Ten Mile creek, near here. He was proprietor of a billiard parlor here for many years.

LEANS ON ALARM, THINGS MOVE

At 9:10 o'clock this morning, the "holdup" alarm was sounded in the sheriff's office and county detective headquarters from the office of the county paymaster, on the "half" floor in the courthouse.

The alarm bells continued ringing, as deputies and detectives gathered up riot guns, tear gas bombs and revolvers and dashed for the holdup scene, the deputies from the rear on the first floor, and the detectives from the front on the third floor.

Others in the building joined in the rush, which ended in a wild jam in the paymaster's office. Everything had been placid there, and an employe, startled by the commotion, realized he was leaning on the alarm signal.

WOMEN VOTERS OPPOSE OVAL AS AIRPLANE FIELD

The Allegheny County League of Women Voters disapproves Schenley Oval as an airplane landing field, Council was informed in a communication from Mrs. G. W. Hershey, chairman of the league's city government committee. "It is difficult enough to dodge golf balls and automobiles without having the added necessity of dodging airplanes," wrote Mrs. Hershey.

BUTTER, EGG EXCHANGE ELECTS CRAIG PRESIDENT

W. J. Craig was elected president of the Pittsburgh Butter and Egg Exchange at a meeting in McClane's dining room yesterday. Others elected were: First vice president, J. R. Lloyd; second vice president, George Dunseath; secretary, A. V. Mason; treasurer, R. J. Philpot, and sergeant-at-arms, T. A. Fischer. H. W. Stoker, retiring president, was delegated to represent the Pittsburgh exchange at the Federal Agricultural Trades of America in New York Friday.

STORE HOURS: 8:30 A. M. to 5:30 P. M. SATURDAYS: 8:30 A. M. to 6:00 P. M.

LEADING AND LARGEST JEWELRY ESTABLISHMENT IN PITTSBURGH

Confidence

It means something to the discriminating woman to know that her Diamonds came from Roberts. For almost one hundred years that name has been a guarantee of quality and value.

In white gold, $50.00, $75.00 to $750.00.
In platinum, $100.00, $150.00 to $7,500.00.

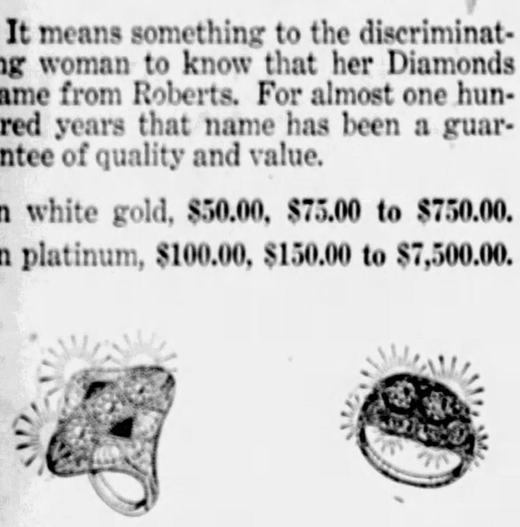

JOHN M. ROBERTS & SON CO.
429-431 WOOD STREET
At Diamond Street
Foremost Authority on Diamonds Since 1832

1881 Chickering 1928
Established 1823
America's First—America's Finest
PIANO
Priced From $875.00 Upward
10% down—balance over a period of years.
Sold Exclusively By This House
LECHNER AND SCHOENBERGER CO.
631—LIBERTY AVE.—631

CHECK THAT COLD NOW
TAKE FATHER JOHN'S MEDICINE
ALL PURE FOOD

TESTED BY TIME

For over seventy years Father John's Medicine has checked colds and built health and strength. Doctors have always prescribed its wholesome elements. Safe for young and old, being free from alcohol and harmful drugs in any form.

FAMILY PROVES VALUE

Mrs. Alfred Dubois, Gilbertville, Mass., writes: "I give Father John's Medicine to my seven children and find it the best medicine we have ever used. It frees them from colds and prevents more serious illness."

FRANK & SEDER BASEMENT

Style and Quality
Featured in These 1,850 Lovely
New Spring DRESSES

This Dress Sale is going to make history! We can say all manner of wonderful things about these dresses, and not one of them will be an exaggeration. For instance—you'll find the materials equal to that in any average $10 dress. That's QUALITY at a price.

VALUES TO $10 EACH

Satin Crepes
Printed Satins
Novelty Cloth
Flat Crepes
Canton Crepes

2 for $11

New Spring Colors:
Black Copen Carmen
French Blue Rose
Beige Jade Blue, Etc

If you cannot use two dresses, bring a friend and divide the cost between you—thus both getting a fine quality new Spring dress for only $5.50. We advise early shopping for best selection.

Regular Sizes 16 to 42
Extra Sizes 44 to 52

Sub-Basement Sub-Basement

Sacrificing Women's Winter COATS

FORMERLY PRICED TO $15 NOW $6 For Women and Misses
Frank & Seder—Sub-Basement

FORMERLY PRICED TO $20 NOW $9 For Women and Misses
Frank & Seder—Sub-Basement

FORMERLY PRICED TO $25 NOW $13 For Women and Misses

Easy to get Children to take Brioschi for Sour Stomach

Sparkling and fizzy it tastes so good they ask for more. And just a glassful in the morning will set those little stomachs right. Brioschi is gently laxative. Try it today and notice how spirits pick up and the upset stomach quickly disappears. For all forms of hyperacidity in both young and old you'll find nothing better than

BRIOSCHI
(Pronounced Bree-osky)

75 cents the large can of 24 drinks at all Italian stores, your favorite druggist or any May Drug Store.

Sole Distributors
G. Ceribelli & Co.
576 West Broadway, New York City

Our Lighting Fixture
AND
Lamp Department
Is Now Located at
613 LIBERTY AVENUE
OPPOSITE OLIVER AVENUE

Here you will find what you want at a price you wish to pay

GAS AND ELECTRIC SHOP
613 LIBERTY AVENUE

Yellow Cab
COurt 5700

UNDER ordinary conditions a Yellow Cab will be on its way inside of two minutes. During busy hours 20 operators are on duty. If there is an unavoidable delay, the operator will notify you and the car will not be dispatched without your consent.

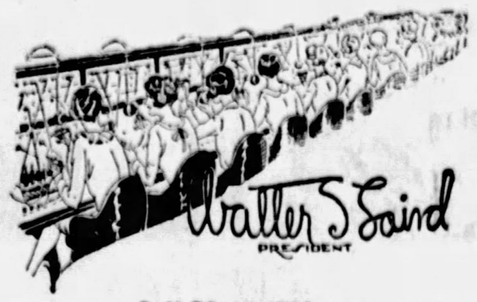

Call COurt 5700 or
Hail a Yellow Anywhere

INSIST UPON THE NEWSBOY GIVING YOU PITTSBURGH'S BEST AFTERNOON PAPER—THE SUN-TELEGRAPH

RAIDED HOUSE GUARDED

MINERS CALLED TO ORGANIZE LABOR PARTY

Feeling that the coal miners' strike has created a situation favorable to the formation of an active Labor Party in Western Pennsylvania, a number of local trade unionists, headed by John Brophy, formerly president of District No. 2, United Mine Workers of America, have issued a call for a meeting to be held at Walton Hall, Stanwix street, Sunday, February 26, when a program, platform and candidates will be decided upon. Preliminary steps were taken at a meeting in Walton Hall last Sunday afternoon, when an executive committee was formed.

The Labor Party made a showing of strength at the election of last November in precincts where there are many striking coal miners, and certain radical trade unionists believe it will prove even stronger at the next election.

Brophy said today that circular letters soon would be issued to the 250 local unions of Allegheny county asking each to send two delegates to the forthcoming meeting. A full ticket will be placed in the field.

The present officers of the American Fderation of Labor and of its largest constituent body, the United Mine Workers of America, are not favorable to the formation of a Labor party. Their policy is to use the old parties to gain their ends, supporting the friends and opposing the enemies of organized labor regardless of whether they are Republicans or Democrats.

Brophy is regarded as somewhat of a radical. He recently returned from a trip to Russia and at a mass meeting at North Side Carnegie Hall last Sunday night introduced a resolution, which was adopted, calling for the recognition of the Soviet government by the United States on the ground that it would be beneficial to American commerce.

JOHANNA IS OUT, POLICE WAITING

Johanna Murphy, 226 East General Robinson street, has company, But Johanna is not at home.

Three policemen, in eight-hour shifts, are making themselves at home, waiting for their hostess. There is an extra fine radio, and nicely upholstered chairs make for comfort, so the officers are not particular about the time of her return.

Two angora cats, a bull pup and a canary bird also desired to remain, for when agents of the Animal Rescue League and the Humane Society called for them today the animals hid. One cat and the pup finally were captured.

Inspector Joseph Faulkner says he wants Johanna on a charge of keeping a disorderly house. She was not present when the house was raided early Sunday, when three men were arrested. They were fined $10 each in Morals Court yesterday.

NEW JUDGES TRY FIRST COMMON PLEAS CASES

Judge Frank P. Patterson and Judge Elder W. Marshall yesterday heard their first cases in Common Pleas Court. Since ascending to the bench January 3, both new judges have been sitting in Criminal Court. Judge Patterson tried an insurance case and Judge Marshall a personal injury case.

DEATH ROLL

J. R. Anderson.

J. R. Anderson, 68, died yesterday at his home, 1149 Sutherland street, Sheraden, after a long illness. He was born in a house on Diamond street in 1860 and had lived in Pittsburgh all his life. For more than 40 years he was connected with Edgburn, Cooper & Co., civil and mining engineers.

Mr. Anderson was an elder in the First Church of Christ, Sheraden. He was a charter member of Liverpool Commandery No. 471, Knights of Malta, and a member of Electric Council No. 1211, Royal Arcanum.

He leaves his widow, Mrs. Sarah E. McKibben Anderson; two sons, John T. and Norman B. Anderson, both of Pittsburgh; a sister, Mrs. J. S. Wilson, of East Liverpool, O., and three grandchildren, William McKleevy Anderson, Margaret E. Anderson and Dorothy M. Anderson.

Mrs. Samuel Silverblatt.

Mrs. Minnie Rhea Silverblatt, aged 70, wife of Samuel Silverblatt and mother of Max Silverblatt of The Press circulation department, died at 2 a. m. today in her home, 6358 Phillips avenue, Squirrel Hill. She was born in Poland and came to this country 40 years ago. She was a member of Beth Shalom and Beth Jacob synagogues and had been active in several charitable organizations. She leaves her husband, five sons, Isaac, Jacob, Max, Louis and Thomas Silverblatt, all of Pittsburgh, and five daughters, Mrs. Sarah Epstein, Mrs. S. Weiner, Mrs. Abe Smith and Mrs. George Levinson, all of Pittsburgh, and Mrs. Louis Weinstein, of Ellwood City. Services will be held in her home Wednesday at 2 p. m.

Mrs. Mollie Ritter

Funeral services for Mrs. Mollie Ritter, 45, who died Sunday in her home, High street, Springdale, will be held this afternoon. She was born in Germany. She leaves her husband, four sons, two daughters and one brother.

Mrs. Anna M. Robb.

Mrs. Anna M. Walker Robb, 78, widow of James McBurney Robb, died yesterday in her home, 61 Hastings avenue, Oakdale. She leaves two sons, two daughters, a sister, 11 grandchildren and one great-grandchild.

Ewdard A. Kearns.

Edward A. Kearns, 50, 431 Kingsboro street, died Saturday in the Mercy Hospital. He was a member of the Pittsburgh Council Knights of Columbus, St. Paul's Laymen's Retreat Society, Holy Name Society, St. Justin's Catholic Church, Protected Home Circle. He had been a member of the board of governors of St. Canice Lyceum for a number of years. He leaves his mother and two sisters.

J. C. MILLIN, RIDGWAY BUSINESS MAN, DIES

RIDGWAY, Pa., Feb. 7.—J. C. Millin, 67, leading brick manufacturer of this city, died yesterday of pneumonia. He organized the Yingling-Martin Brick Company of Johnsonburg and assisted in its management for a number of years. He also was one of the organizers of the Kane Brick and Tile Company at Kane.

SPEED

Do not fail to attend
Gigantic Transportation Exhibition
Thornton-Fuller Maintenance Bldg.
24TH ST. AT SOUTH
PHILADELPHIA
February 6th to 18th
Open Evenings FREE
148 types of vehicles

Faster! .... More speed! .... It is the demand of business.

Graham Brothers Trucks and Commercial Cars provide business with the desired Speed—and with safety and economy—the speed that means more trips per day, more money earned.

Business men, alert for profit, buy more than $65,000,000 worth of them a year.

Prices
½-Ton Commercial - $670
1-Ton G-Boy - - 895
1½-Ton - - - 1245
2-Ton (6-cylinder) - 1595
2-Ton Dump (6-cylinder) - - 1645
(Chassis prices f. o. b. Detroit)
½-Ton Panel Delivery Car (Complete) - $770
(f. o. b. Detroit)

FRANK D. SAUPP, Inc.
24-Hour Service—Except Sunday
5928 Penn Avenue at Whitfield Street—Phone Hiland 7900
North Side Branch, 908 Federal Street—Phone Fairfax 4884
GREENSBURG, 118 E. Pittsburgh St. UNIONTOWN, 259 E. Fayette St.

Wagner & Kribbs, Ambridge
Wagner & Kribbs, Beaver Falls
Hamilton Motor Co., Ben Avon
R. M. Jennings, Carnegie
H. J. Lowstuter, Charleroi
John A. Lyon, Chest Haven
H. C. Gallatin, Connellsville
R. M. Rigely, Donora
Kenneth S. Burley, Mt. Lebanon
H. S. Keller, Homestead and Braddock
R. H. Schmitt Co., Homewood
C. B. Welty, Irwin
R. E. Linhart, Jeannette
H. A. Pepperday, Latrobe
Howard & Lewellen, Masontown
E. J. Bryan, McKeesport
Wm. A. Burgunder, McKees Rocks
D. A. Anderson, New Alexandria
Treasure & Hankey, New Kensington
Hoehler-Zoglmann Co., Pittsburgh, S. S.
Beaver Valley Motors Co., Inc., Rochester.
J. S. Leffler, Scottdale
Raymond Connelly, Sewickley and Coraopolis
Wm. F. Schmitt, Sharpsburg
Yough Auto Co., Somerfield
J. E. Herbertson, South Brownsville
E. L. Hepler, Tarentum
Davies & Woods, Turtle Creek
Bowmann-Gwynn Motor Co., Vandergrift
W. L. Patton, Verona
Wright Bros., Inc., West View
Collins & Miller Motor Co., Woodlawn

GRAHAM BROTHERS TRUCKS
Sold and Serviced by Dodge Brothers Dealers Everywhere
Built by Truck Division of Dodge Brothers, Inc.

Wood Street at Sixth Avenue
McCreery
Telephone ATlantic 4600

MERVILLE SILK HOSIERY
This "Exclusive With McCreery" Hosiery in an Acquaintance Selling
Special Prices This Week Only

Regular $1.65 All-Silk Chiffon or Chiffon with Lisle Soles. $1.45 3 Pairs, $4.25
Regular $1.65 Semi-Service Silk Stockings with Lisle Soles. $1.45 3 Pairs, $4.25
Regular $1.85 Service Weight Silk Stockings with Lisle Garter Welts. $1.65 3 Pairs, $4.75

Well-fitting, beautiful in their rich, silken texture, long-wearing—they are qualities that women order repeatedly. New Spring shades for selection:

Grain, Miami, Dust, Bran, Gunmetal, Neutral Gray, Atmosphere, Silver Moon, Season, Mirage, Cobweb, Creole

(McCreery—Street Floor)

PRINTED SILK CREPES
A Most Unusual Offering—Designs Foremost in the Mode—Qualities Selling Regularly at $2.95
$2.20 Yard

Sprightly new patterns in modernist or stylized Oriental flower patterns—spike flowers, trellis designs, French fruits, Japanese blossoms, etc. A rich, desirable quality on grounds of beige, French blue, black, navy, white, etc. 39 inches wide.

Marillyn Crepe
A supple quality that drapes with especial facility and grace. Presented in fifty colors. Pure dye — washable. 39 inches wide. Exclusive with McCreery.
$2.95 Yard

Printed Marquisettes
Sheer and exquisite fabric for frocks of the afternoon or dress type or for boudoir drapes — printed in French flower designs. 39 inches wide.
$2.95 Yard

(McCreery—Second Floor)

FEBRUARY SELLING of McCreery Quality FURNITURE

Furniture That Stays in Style
Only those designs that are dignified, conservative and particularly adapted to the modern home are chosen for McCreery Quality Furniture.
The chaste conceptions of Sheraton, Chippendale, Heppelwhite and Phyfe—styles perpetually in vogue—are among them . . . English, Spanish and Italian designs, some reproduced from originals, others refined to concur with the new spirit of decoration . . . Works of the newer schools of cabinetcraft—fresh, new, but always in good taste—line the aisles in exhaustive array.

OUR ENTIRE STOCK REDUCED
Choosing furniture at this store during February presents a two-fold advantage: Your home is enriched by furniture that is substantial, both in construction and in style; and you profit measurably by the savings.
Convenient Payments May Be Arranged
(McCreery—Eighth and Tenth Floors)

CRISS-CROSS CURTAINS

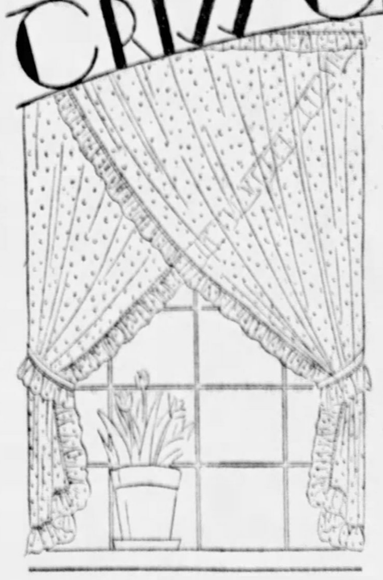

Of Exceptionally Fine Quality Marquisette
$2.85 Pair

A new Spring style, specially designed to our order—offered this week at a very low price. Of high quality French marquisette or dotted point d'esprit marquisette—with extra full 3- or 3½-inch ruffles and valance on heading. Sheer, dainty curtains, expertly cut — so attractive you will at once want them for your home!
40 inches wide, 2¼ yards long. In ecru, cream or white.

French Marquisette Panel Curtains
Fine quality—finished with 3-inch rayon fringe set up on curtain. In cream or ecru. $1.85 Pair
(McCreery—Sixth Floor)

It Pays to—

Concentrate Your Advertising

in the home district from which is derived the backbone of Pittsburgh's business volume.

Do You Know—

That out of the Sun-Tele's daily circulation of more than 204,000, the proportion is

*167,072 in the City & Suburbs

That of the Sun-Tele's Sunday circulation of more than 350,000, the proportion is

*203,523 in the City & Suburbs

This great industrial center cannot be covered without reaching this gigantic army of families reading

THE SUN TELEGRAPH

*January net paid figures

The Plays and Players — The Stage and Screen
THE PITTSBURGH SUN-TELEGRAPH
TUESDAY, FEBRUARY 7, 1928

Actors Living Their Parts Lift "The Jazz Singer" Upon The Heights of Great Drama

By GEORGE SEIBEL.

HOW little it would take to make "The Jazz Singer" a very great play! How little it would take to turn it into sentimental piffle! The drama presented at the Alvin Theater last night by a company perfect in every detail shows the age-old conflict between father and son, between the stern tenets of a faith that is passing and the gay challenge of a young world. It reminds one of "Magda" in some of its moods, of "The Music Master" in other moods. Full of character sketches that are appealing by their truth and humor, and telling a story intensely dramatic, it is only the incredible length of the arm of coincidence and the superheated sentimentality of the last act that blur a perfect picture.

GEORGE SEIBEL

The story is about the son of a Jewish cantor—a boy who has run away from home and become a jazz singer. He returns on his father's sixtieth birthday, but is driven out by the stern old cantor, who wishes his son to become a cantor and keep up the family tradition. Next we see the young man at the dress rehearsal of the musical show in which he is expected to make a tremendous hit. News is brought that his father is dying—and it is the Day of Atonement. To gladden his father's last hours he is to go to the synagogue and chant the immemorial prayers of Israel. He has to decide between filial affection and theatrical glory—between the lure of the footlights and the call of mother love. As the curtain falls on the last act, his manager and the girl the Jazz Singer loves are listening to the services in the synagogue—sentiment has won over ambition and worldly success.

George Jessel is the Jazz Singer, and he makes this story seem a true transcript of life. He is the type he portrays—the part is unthinkable if played by anybody else. But that is true of every one of the Jewish characters in the play. The old cantor played with fine restraint by Joseph Shoengold, the mother portrayed with rich sympathy by Madame Ann Lowenwirth, the humorous Yudelson of Sam Jaffe, the flamboyant Clarence of Irving Lande—all are true types from the East Side of New York.

The heroine as played by Lea Tala is full of charm, and there are other admirable bits of acting in the play, but none of them has the inevitability and human veracity of the Jessel portraiture. See "The Jazz Singer"—it is like a Rembrandt or a Frans Hals. With one difference—those supreme artists did not resort to little tricks to squeeze a few tears out of your lachrymal ducts. "The Jazz Singer" shows us life, but its crudities and a wee bit soggy. Coincidence is not quite so cruel. Sentiment is not quite so soft! The stone wall of an old religion is not quite so hard or so high! With these reservations the drama can be recommended highly to all who like acting that grips you with the sincerity of supreme art. Mr. Jessel and his company live their parts.

COHEN, KELLY FILM IN CAMEO, CAMERAPHONE

"The Cohens and Kellys in Paris," a sequel to the laugh film, "The Cohens and the Kellys," is being presented in the Cameo and Cameraphone. The same old Cohens that help to bring the laughs in the new rehash—George Sidney and Vera Gordon. The same Mrs. Kelly also, for Kate Price again scores that role. But Kelly himself, he's a new man, so to speak, for J. Farrell McDonald has supplanted Charlie Murray in this part. But when the Cohens and Kellys meet in Paris there is little time to miss the familiar Murray face—things keep happening too continuously. As a start, the Kelly boy marries the Cohen girl. This starts the two families in a mad rush to Paris, which, in turn, is just the start of many comedy situations. The cast includes Gertrude Astor and Charles Delaney.

"Tommy," Comedy of Love And Politics, Gives Much Pleasure to Nixon Audience

By WILLIAM J. LEWIS

AS AMUSING and delightful a little comedy as has come this way in many months was revealed in "Tommy," which kept an audience in the Nixon in continuous laughter last night. This mixture of average domestic life in the average American home, and adolescent love, with a display of the inner workings of our common garden variety of politics just to make it a little more complicated, is by Howard Lindsay and Bertrand Robinson, who have made it as natural as buckwheat cakes for breakfast and equally as satisfying. It is all about folks we know everywhere, intimate and pleasing, with a laugh in every line.

Sidney Toler, with deft and artistic smoothness, gave a portrait of a bachelor uncle of the heroine and a small town politician, who applied political methods to the love affairs of his niece, whose parents were so much in favor of Tommy Mills that she was in a position of having no choice of her own in the matter. And she did like Tommy, too, but rebelled against interference of her parents.

So the wise Uncle Dave—Mr. Toler—just turned the situation upside down and the first thing Tommy knew he was ordered out of the house and his rival was installed in the parental good graces, which he had not previously had.

That, of course, is not all of the story, but just a sketchy outline of the main part, just enough to give an idea without spoiling the prospective fun in store for those who attend—and there is plenty of fun, you may be assured.

Mr. Toler made his characterization one that stamps him as a real comedian. Maidel Turner, as his married sister, was a cheery figure of a comfortable motherly dame and Lloyd Neal was a continual laugh as her quick-tempered, outspoken spouse, whose livery business is on edge of the rocks. William Janney, the Tommy of the title, though young in years, did his work with all the art of a veteran and had the sympathy of the audience from beginning to end. Regina Brown played Mary, the object of the affection of two boys, Tommy and Bernard, with much skill. Bernard was given the proper Johnny-on-the-spot spirit by Alan Bunce. Ben Johnson was a typical politically-controlled judge.

DANCE-SONG REVUE SHERIDAN FEATURE

Matt Shelvey is grand marshall of a fashion parade of steps and tunes that tops the Sheridan Square vaudeville bill. Astrid Lahger is featured. Johnny Murphy is funny in his "Phoney Conversation" offering. The Wilton Sisters present an act of song. Morton and Betty Harvey are a hit and sing quite a bit in their presentation. "The Spice of Life," Harry Martine, "The Juggling Jester," proved just that. The photoplay is "The Gateway of the Moon," featuring Dolores Del Rio.

HERB WILLIAMS IN ALDINE

Herb Williams, a veteran in the arts of stage jesting, handed out a large 30 minutes with his act, "From Soups to Nuts," in the Aldine yesterday. Williams, as usual, proved a show in himself. He still calls for the spotlight in his inimitable style. A couple of pianos fell apart about him. A rat walked out of one. He closed his act by proving he can play the ivories as well as dodge them. Packard and Dodge utilized the Italian dialect and played everything from a carpenter's saw to a automobile inner-tube. "The Red Carnation" offered dances, songs and quite a bit of comedy. Nellie Arnaut and her brothers mixed acrobatics with violin music. The Four Harrisons were responsible for an exhilarating wire act. The photoplay feature, "Lovelorn," lives up to its advance notices.

Beatrice Fairfax wrote the story. The sisters, Sally O'Neil and Molly O'Day, are featured.

Farce Is Offering of East End Players

"Getting Gertie's Garter," a farce by Avery Hopwood and Wilson Collison, is the latest presentation of Harry Schwartz's players are in the East End Theater. Much applause and laughter greeted its performance last night. The story deals with a missing garter-decision. It is vitally important that this article be secured as soon as possible. A search beginning the result is not funny situation after another. Wade Reid, a comparative newcomer in the company, is seen in a prominent role. Ray Rawlings and Grace Wilcox carry the romantic leads. Others in the cast are J. Arthur Gordon, who also directed the production; Grace Whitaker, Everett Johnstone, Ruth Burke, Marcel Bril, Ed Dawson, Ernest Kast, Philip Van Zandt and Mildred Lee.

Additional Stage and Screen News on Page 15.

FILMLAND

PITTSBURGH'S LEADING MOTION PICTURE & VAUDEVILLE THEATRES
The Stanley-Davis-Clark Theatres
Showing the World's Greatest Feature Pictures and Stage Attractions
GRAND ♥ of Pittsburgh
MORNING MATINEE PRICES 10 A. M. TO 1 P. M. 35c
ALL THIS WEEK
NO ADVANCE IN PRICES
The PATENT LEATHER KID
by Rupert Hughes starring
RICHARD BARTHELMESS
in an ALFRED SANTELL production
On The Stage
THE FOUR AMERICANS
in "FROM CAMP TO CAMPUS"

DAVIS
THREE COMPLETE SHOWS DAILY
Continuous 11:30 to 11:00 P. M.
Four on Saturdays, Noon to 11:30 P. M.
ALL THIS WEEK
DAVE APOLLON
in "An Apollonian Revue," with Danel Gendell, Lorretta Craig and The MANILA ORCHESTRA
Hermanos Williams | Charlie & Ruth Flagler | Clarence Downey
Eddie Allen & Doris Caulfield
JOE MARKS in "Thru the Fun Hogan"
With Mae Leonard & Howard Snyder
Feature Picture DOLORES DEL RIO in "The Gateway of the Moon"
Next Week—NAZIMOVA

OLYMPIC Fifth Ave., Downtown
"Serenade," Adolphe Menjou and VITAPHONE
REGENT PENN AT HIGHLAND
"Serenade," Adolphe Menjou and VITAPHONE
LIBERTY PENN & SHADY
"The Patent Leather Kid" RICHARD BARTHELMESS
STATE FIFTH AVE., Downtown
"BEWARE OF MARRIED MEN" Irene Rich
RITZ FIFTH AVE., DOWNTOWN
"SHE'S A SHEIK" BEBE DANIELS
COLONIAL Wood St. Wilk'sburg
"Old San Francisco" Dolores Costello
MANOR FORBES AT MURRAY
ARSENAL BUTLER AT MAIN
"The Valley of the Giants" Milton Sills
BELMAR Homewood & Bennett
"The Wizard"—Edmund Lowe
PLAZA 4705 Liberty Av.—Atl. 1434
"MAN CRAZY"
Jack Mulhall—Dorothy Mackaill
STRAND FORBES AT ATWOOD
"The Wreck of the Hesperus"
ROWLAND Wood St. Wilk'sburg VAUDEVILLE
SCHENLEY Forbes St., Oakland
"London After Midnight" LON CHANEY
On the Stage, Schenley, CAPITOL ACCORDIONISTS

"The Picture's the Thing"
CAMEO NOW
FIFTH AVE., DOWNTOWN
CARL LAEMMLE Presents
"The Cohens and Kellys in Paris"
Howling laugh sequel to "The Cohens and Kellys," with GEORGE SIDNEY, J. FARRELL MacDONALD, VERA GORDON, KATE PRICE.
NEW GAGS! NEW LAUGHS!
"COLLEGIANS"—NEWS
SUNDAY MIDNITE SHOW

LOEW'S AND UNITED ARTISTS' PENN
THEATRE AT SIXTH & PENN
Now Playing Norma Talmadge in "THE DOVE"
With Noah Beery and Gilbert Roland
United Artists' Picture
Attend Matinees for Best Seats
ON STAGE
"WAY OUT WEST"
With Jack Powell, Holly Hall, Lang & Voelk, steel girls, Herman Band and others.
NEXT WEEK "MAN, WOMAN & SIN"

LOEW'S ALDINE
Now Playing—Vaudeville
HERB WILLIAMS & CO.
"The Red Carnation"
Nellie Arnaut & Bro.
Packard & Dodge—1 Hartinis
ON SCREEN
"LOVELORN" With Sally O'Neil & Molly O'Day
NEXT WEEK "MERRY-GO-ROUND"

NEIGHBORHOOD THEATER TODAY
DORMONT WEST LIBERTY AVE. TUES. AND WED.
H. B. WARNER and ALICE JOYCE
"SORRELL & SON"
RIALTO 1600 FIFTH AVENUE
THE YEAR'S GREATEST NOVEL
"SORRELL & SON"
LIBERTY DUQUESNE
Sally O'Neil & Owen Moore in "BECKY"
And Norman Kerry in BODY & SOUL
WASHINGTON SWISSVALE
"BEN HUR"
GARDEN North Ave., Near Federal TUES. AND WED.
ESTHER RALSTON
"IN THE SPOT LIGHT"
TRIANGLE FRANKSTOWN NEAR PENN
Victor Hugo's Immortal Masterpiece
"LES MISERABLES"
HILL-TOP Warrington, Allen Av.
MILTON SILLS in
"The Valley of Giants"
CAPITOL Warrington, Beltzhoover
MADGE BELLAMY in
"SILK LEGS"
HIPPODROME Beaver Ave. and Juniata St.
Tuesday and Wednesday
H. B. WARNER—ALICE JOYCE
"SORRELL & SON"
AMERICAN 3240 Brighton Rd., cor. Woods Run Ave.
PATSY RUTH MILLER in
"ONCE AND FOREVER"
NOVELTY 217 FEDERAL STREET NORTH SIDE
"JAKE THE PLUMBER"

HARRIS
CONTINUOUS DAILY 12 NOON TO 11 P. M.
BIG VAUDEVILLE SHOW and Engagement Extraordinary
Lois Wilson in "CONEY ISLAND"
Melodramatic Thriller With Fun Aplenty
All-Star Vodville Show This Week

SHERIDAN SQUARE THEATRE
5 HIGH CLASS ACTS OF VAUDEVILLE and
Monday, Tuesday, Wednesday
Dolores Del Rio in "GATEWAY TO THE MOON"
Thursday, Friday, Saturday
IRENE RICH in "BEWARE OF MARRIED MEN"
Sly Drama of Laughter and Love.
Big Vodville Bill—All Stars
Next Week—Bob Hall nuf sed
CONTINUOUS ALL DAY—1 TO 11 P. M. COME ANY TIME

NEW KENYON THEATRE NORTH SIDE
John Gilbert Greta Garbo "LOVE"
TUES. WED.
3—ACTS ON THE STAGE—3

CAMERAPHONE EAST LIBERTY
The Cohens and Kellys In PARIS
THE FUNNIEST PICTURE EVER MADE

AMUSEMENTS
NIXON TONIGHT 8:30 MAT. TOMORROW
If you liked "Clarence," "Seventeen," "Thank You," "Romeo," "Six Cylinder Love," then don't miss
TOMMY
A Delightful American Comedy
DIRECTION BELASCO & REED
NOW IN ITS 4 MONTHS IN CHICAGO
"Direction BELASCO & REED"
Nights, 75c to $2.75. Wed. Mat., 75c to $1.65. Sat. Mat. 75c to $2.20.
SEATS THURSDAY
Buy Your Seats in Advance.
DIRECT FROM PHILADELPHIA
Prior to Chicago.
Over One Million People Have Seen It.
A. L. ERLANGER Presents
EDDIE DOWLING in HONEYMOON LANE
The Musical Comedy Smash Hit!
WITH THE ORIGINAL NEW YORK CAST OF 100. BEAUTY CHORUS. ORCHESTRA. BALLET. PRODUCTION INTACT.
Nights, $1.10 $1.65, $2.20, $2.75. $3.30. Wed. Mat. 75c, $1.10, $1.65, $2.20. Sat. Mat., 75c, $1.10, $1.65, $2.20, $2.75.

The New Gondola Room AT THE Venice Restaurant Will Be Open Saturday Night

MAUDE ROYDEN
CARNEGIE MUSIC HALL
TONIGHT—8:30
Tickets 50c, 75c, $1.00, $1.50 and $2.00
At Meller's, Feb. 6, 7.

Carnegie Hall—Thursday Nite, Feb. 9
RACHMANINOFF
$1.10 to $3.30 at Schroeder's, 810 Liberty Ave. Mgr. Beegle, Mgr.

Carnegie Hall, Wed. Nite, Feb 8th. Debate on "Companionate Marriage" by
JUDGE BEN LINDSEY AND DR. ALBERT E. DAY
$1.10, $1.65, $2.20, $2.75 at Schroeder's NOW and at Hall Wednesday Nite.

Syria Mosque—Fri. Nite and Sat. Mat., Feb. 10-11. Pittsburgh Orch. Asso. Presents
Minneapolis Orch. AND Mendelssohn Choir 200 Voices
In "Beethoven's Ninth Symphony." Soloists: Jeannette Vreeland, Nevada Van der Veer, Judson House, Fraser Gange. $1 to $3 at Schroeder's NOW

SYRIA MOSQUE—TUESDAY NITE, FEBRUARY 14.
PADEREWSKI
$1.65 to $4.40 at Meller's, 604 Wood Street, NOW

AMUSEMENTS
ALVIN TONIGHT 8:15 Mat. Tomorrow & Saturday 2:15
George Jessel HIMSELF
The JAZZ SINGER
The Greatest Picture Success of a Stage Success Ever Made
ITS TRIUMPHANT YEAR.
Nights, 1st section $2.00 & $2.50; Bal. section, 50c to $2.00; Mats. Wed. and Sat., 50c to $1.50. Plus Tax.
Next Week—The Messrs. Shubert Offer The Most Fabulous Musical Play Extant
THE STUDENT PRINCE
ILSE MARVENGA HOPPER DUDLEY FRASER
and Famous Male Student Chorus
Evgs., 75c to $2.50; Wed. Mat., 50c to $2.00; Sat. Mat., 50c to $2.50. Plus Tax.
SALE THURSDAY

Pitt TONIGHT 8:15 Mats. Thursday and Sat., 2:15
The World's Perennial Favorite
ANNE NICHOLS'
'Abie's Irish Rose'
The Greatest Dispeller of Gloom Ever Written
Bargain Prices—Eves. 50c to $1.50. Mats. 50c to $1.00. Plus Tax.

GAYETY
FADS & FOLLIES
With All Star Cast of Stellar Beauty

ACADEMY— UNITED BURLESQUE 2:15 and 8:15
The Snappy Show 'BRIGHT EYES'

DANCELAND
Olympic Theatre Building
SENSATIONAL
ALGERIANS

ONEGIN METROPOLITAN OPERA CONTRALTO
Y. M. & W. H. A. Auditorium,
8:30, February 13th
Tickets at Schroeder's, 820 Liberty Ave.

FILMLAND

Ask anyone who has seen it! It's the Greatest Ever!
The PATENT LEATHER KID
From the famous story by Rupert Hughes
STARRING
RICHARD BARTHELMESS
An ALFRED SANTELL Production
A FIRST NATIONAL PICTURE
THIS WEEK ONLY
GRAND THEATRE

A Regular Weekly Thrift Event!
FRIEND'S
900-905 Penn Ave. Corner 9th Street
Join the Crowds and SAVE GREATLY!
Coupon Day
Tomorrow! Fill your Home Furnishing needs at extra savings! These coupons are worth money to you! Clip them, bring them to our store tomorrow and save! The value of each coupon is plainly marked!
CLIP the COUPONS and SAVE
FRIEND Coupon Worth $1.05!
With it tomorrow you can buy—choice
150 Odd Kitchen Chairs
$2 and $3 Values
95c
Floor Samples. Various styles and finishes. No Mail or Phone Orders
EXTRA!
To Open 200 New Accounts
200 Drop Leaf Tables
Extraordinary bargains—worth $8.50. Strongly built. Unfinished, 36x42-inch size. While they last tomorrow, $1 down.
$4.95
No Mail or Phone Orders
Small Down Payment Delivers Any Article!
FRIEND Coupon Worth $70 Tomorrow!
With It You Can Buy
4-Piece Bedroom For $99
$169 Value!
$10 Down!
Full Vanity
Wardrobe Dresser
Bow-Foot Bed
Regardless of the many February Furniture Sales now going on, this FULL VANITY, complete 4-Piece Bedroom Suite is tomorrow's outstanding value! Handsomely finished and decorated! See it! Save! Present this coupon tomorrow!
Get out your scissors now, and clip out the coupons you want! Save tremendously!
FRIEND Coupon Worth $7.75
With It Tomorrow You Can Buy
$27.50 Sturdy, Panel Back Enameled Sets for $19.75
5 pieces! Drop-leaf table and 4 chairs, as shown, in green or gray finish! $1 down!
FRIEND Coupon Worth $17.25
With It Tomorrow You Can Buy
$2 Down!
$54.75 New Phonic Console Phonograph $37.50
Brand new models! Handsomely designed and finished!
FRIEND Coupon Worth $50.00
With It Tomorrow You Can Buy
$149 Three-Piece Living Room Suites $99
Fine velour overstuffed davenport, arm chair and wing chair with deep spring construction!
$10 Down!

PATRICIA PITT'S SPRIGHTLY COMMENT ON PITTSBURGH SOCIETY HAPPENINGS

Pittsburgh's "400" Forsake Togs and Rigors of Winter for Zephyrs in Southland and Abroad

PITTSBURGH is rather foggy and cold and uncomfortable most of the time these days, and who can blame anyone for hunting a more congenial climate, if he can do so? The South is exercising its strongest lure just now, and a great many of our local "400" are safely ensconced in their winter homes down there. We who are left behind may be envious of them, but perhaps just a bit more envious of those who have already left for trips abroad or are planning to go soon.

A few, even, are arranging to take trips all the way around the world, and some of our local folks are just completing such a tour. Among the latter is James Dickinson Rhodes, of Thorn street, Sewickley. With his daughter and son, Mary and Thomas, and their aunt, Miss Rhonda Edwards, he will arrive in western Europe in about six weeks, and Mrs. Rhodes will join the party there. She left Sunday night for New York and will occupy her apartment there until it is time to sail for Europe.

* * *

It had been hoped that there would be some entertaining, however small, for Miss Maude Royden during her brief stay in Sewickley, but it seems that it was impossible. Her life is a rigorous one, naturally, with the many lectures scheduled during her stay in the United States, and it precludes her making any social engagements. Miss Royden, you know, has been staying with the Ralph W. Harbisons in their home in Sewickley since her arrival on Sunday.

* * *

The rehearsal dinner for the Stone-Bailey wedding is set for tonight in the University Club, with Ellen's sister and her husband, the James Shirley Austins, and also the Shirley Plumer Austins, as hosts. Last night an attractively-appointed dinner was given for Ellen and her fiance, Charles Chester Bailey, of Oakmont, by Martha Green, who is to be one of the bridesmaids at the wedding. She entertained in her home in St. James place.

* * *

From Pasadena, Cal., comes word of an interesting wedding, with announcement that Isabella Hunter, daughter of Mrs. Orlando M. Hunter, and David Russell Williams, both of that city, were married recently. Mrs. Frank C. Hunter, sister-in-law of the bride, was her matron of honor, and her small niece, Jean Bella Hunter, was flower girl. Richard Rhodes was best man, and the ushers included Harold Wickersham and Barnett Atkinson.

The bride is a graduate of the National Park Seminary at Forest Glen, Md. She and her husband will live in Pasadena.

* * *

The marriage of Miss Helen Frances Wilson, daughter of Mr. and Mrs. Charles M. Wilson, of McKee place, and Mahlon Lloyd Dietrich, Jr., son of Mr. and Mrs. Mahlon Lloyd Dietrich, of Harrisburg, was solemnized last night at 6 o'clock in the Wilson home by the Rev. T. R. Courtice, pastor of the Oakland Methodist Episcopal Church. The bride wore powder blue georgette and carried a shower of Ward roses and lilies of the valley. Her maid of honor, Miss Dorothy Nugent, appeared in brown crepe with a corsage of Ward roses and sweet peas. Harry Barnes was best man. A housewarming in the new home of the bride and bridegroom in Sheraden followed the ceremony.

* * *

Col. John I. Nevin Circle No. 85, Ladies of the G. A. R., will hold a card party tomorrow night in the Municipal Hall, Frankstown avenue.

* * *

Under the auspices of the trustees of Court Pittsburgh No 233, Catholic Daughters of America, a card party will be given tomorrow night in the basement of St. Mary's of the Point Church, Ferry street, the proceeds to be used for the benefit of the miners. Mrs. Franklin T. McQuaide is general chairman.

* * *

The Dante-Verdi Dramatic Club of Jeannette will hold a dance for the benefit of the miners tomorrow night in Turner Hall, Jeannette.

* * *

Mr. and Mrs. Arnold Deutelbaum, of Riverview avenue, have announced the marriage of their sister, Miss Mary Silverberg, and Harry J. Appelstein, son of B. Appelstein, of South Pacific avenue, which was solemnized Sunday in the vestry rooms of the Tree of Life Congregation by the Rev. Herman Hallperin.

* * *

Dr. Irene Davis Ferguson, president of the Pittsburgh branch of the American Association of University Women, and Mrs. Albert T. Morgan, president of the Pennsylvania-Delaware division of the A. A. U. W., left last night for Boston to visit the former's aunt, Mrs. C. H. Frazier, for several days. Later they will attend the North Atlantic conference of the National A. A. U. W. at Boston.

* * *

Mr. and Mrs. A. W. Figley, of Dravosburg, announce the marriage of their daughter, Miss Lorna Figley, and Alvin B. Crummy, of Dravosburg, which was solemnized November 21 in Dravosburg by the Rev. J. Alvin Hazlett, pastor of the Hartstown United Presbyterian Church. Mr. and Mrs. Crummy will make their home in Ridge avenue, Dravosburg.

* * *

The St. Vincent DePaul Society, assisted by the Ladies' Aid Society of St. Lawrence's Church, will hold a card party and reception tonight in the school hall, Penn and Atlantic avenues, for the benefit of the poor. Bridge, "500," euchre, Old Maid and Bingo will be played.

Patricia Pitt

ACTIVE IN CLUBS

Miss Marjorie Holmes is a member of the department of recreation of the Congress of Clubs which will give a Valentine dance tomorrow night.

MISS MARJORIE HOLMES

WOMEN WRITERS HEAR ADDRESS ON 'THINKING'

"You can demonstrate anything by statistics if you are a big enough liar," said Dr. Max Schoen, of Carnegie Institute of Technology, to the Women's Press Club yesterday afternoon. Dr. Schoen, who was speaking on "Why We Do Not Think Like Human Beings," showed how some types of thinking do not solve, but irritate certain problems. He referred scathingly to Dr. Albert Edward Wiggam, who, he said, is not a scientist, but an entertainer, and whose last book is "not a book, but a calamity." If all criminality arises from heredity, the cure is apparent —segregate or exterminate the types, Dr. Schoen declared, querying, "Where does crime begin—with the captain of industry who steals millions or the man who steals a little and gets caught?"

Partial thinking invades every walk of life, Dr. Schoen said, and discussed different types, among them the superficial, the prejudiced and the rationalized.

Mrs. Madeline Young Love presided over a short business meeting which preceded Dr. Schoen's talk. She also announced further plans for the book party and dinner with which the club will celebrate its thirty-seventh anniversary next Monday night. The affair will be held in the Woman's City Club, where the meeting yesterday convened.

* * *

The Wilson College Club of Pittsburgh is taking an active interest in the Riddle Memorial Building, the new dormitory on the Wilson campus that is to be dedicated at commencement next June. Old Pittsburghers will recognize the name of the late Henry Alexander Riddle, one of Wilson's most beloved trustees, in whose memory the new buildinng is being erected. Mr. Riddle was an early Pittsburgher, son of the Rev. David H. Riddle who was pastor of the Third Presbyterian Church here from 1833 to 1857 and the last president of old Jefferson College before its union with Washington in 1865. The local club will hold a Riddle Memorial benefit bridge next Friday evening at Webster Hall. Mrs. Chester A. Smith is general chairman.

* * *

An automobile accident, which demolished his artist materials, necessitated a change in subject for James C. Boudreau when he spoke before the Women's Club of Wilkinsburg yesterday afternoon. Mr. Boudreau, who is director of art in the Pittsburgh public schools, was to have talked on "The Art Experience" and had planned to make a sketch in illustration. Lacking his materials for the "experience," he told the women something of the present trend of art in the public schools. Mrs. W. C. Graham was leader. A meeting of the drama department was announced for February 27 at the home of Mrs. James I. McLaliss, Beech street, Edgewood. The members will discuss "As You Like It," a matinee performance of which they attended last week.

* * *

The writing of the French "moderns" is still influenced by the war, Dr. Andre Morize told Twentieth Century Club members yesterday morning in his talk on "Leaders of French Literature." Some write of the beautiful side—the love of country and the increased patriotism which was a result of the war and others write only of the tragic side, while still another class is writing only imaginative stuff in an effort to put aside war memories and effects. Bergson, Dr. Morize said, has influenced all the new writers and Bourget is the only one of the pre-war writers who holds any influence today. Gide's writings, like Henry L. Mencken's, whether right or wrong, are stimulating, he stated. Other interesting phases of the new French writings are the revival of the Roman Catholic faith and a revision in the poetical ideal, according to the speaker.

* * *

A formal Valentine dance will be held by the department of recreation in the Congress of Clubs, tomorrow evening, Mrs. Ralph C. Shaw, chairman of the department, is being assisted by Mrs. Thomas F. Otto, Mrs. William Powell, Jr., Miss Lillian M. Coleman, Mrs. Florence D. Kinney, Mrs. A. W. Stevenson, Mrs. S. D. Ehrman, Mrs. H. B. Holt, Mrs. D. F. H. McDowell, Mrs. S. S. Miller, Mrs. Svend Canarils, Mrs. Walter R. Fleming, Mrs. Matilda Frye, Mrs. W. E. Miller, Mrs. C. A. Bruckman, Mrs. J. C. Eckel, Mrs. L. C. Bruckman, Mrs. Marie Stone, Miss Helen Bennett and Miss Madeleine Ward. Karl Heinrich, as master of ceremonies, will lead the cotillion.

* * *

The Tourists had a full program yesterday when they met in the home of Mrs. C. W. Orwig, in Beacon street, for their regular session. Chester M. Wallace, of the Carnegie Tech drama department, spoke on "The Art of Drama," Miss Georgia Orwig and Mrs. R. M. Montgomery gave piano solos, Mrs. Caroline Mahaffey, contralto numbers, and a review of "The Stream of Travel" was contributed by Mrs. S. E. Dibble.

* * *

Songs by Miss Anna George and piano numbers by Mrs. J. R. McGregor and Mrs. Bertha Gross King made up the music for yesterday's program of the Pittsburgh Literary and Musical Club, which met in the Business Women's Club. Papers which were given by Mrs. William B. Epley and Miss Elizabeth Bell were on "Victor Emmanauel II and III" and "Genoa."

* * *

One of the largest audiences the Sewickley Valley Woman's Club has ever had was present in the Edgeworth Club yesterday to hear Miss Maude Royden speak on "Psychology and Religion." The ministers of the valley were among the guests and asked Miss Royden many questions which she answered in a way that added interest to the afternoon.

* * *

"Great Books of the World" is the subject upon which Mrs. Dulce Fiske Fairman will speak Saturday afternoon before the Irving College Club when it meets in the Congress Club House. Piano solos will be given by Mrs. Alcide Bourdon, of Greensburg. Mrs. D. Edwin Miller is to be hostess.

* * *

Its annual community tea, which this year will be a colonial affair, will be given Friday afternoon by the Athene Club of Charleroi, in the home of Mrs. J. Clyde Enos. A program of music and entertainment, including an address by Miss Irene Stewart, of Pittsburgh Carnegie Library, will be presented.

* * *

Miss Sara M. Soffel will address the Better Magazine Council of Allegheny County at a meeting next Tuesday morning in the Congress of Clubs.

MUSIC

TITO SCHIPA
SYRIA MOSQUE

PROGRAM.

Onde mai fa ..... Handel
La Vendetta ..... Scarlatti
Leonora—Fantasy, Act II ..... Ivanhoe
La Leona ..... Gounod
Mr. Longas.
Prayer ..... Schira
Instant ..... Lagerlow
A Dream ..... Bohlmann
Ha Ben Ala Bas ..... Schubert
Mondnacht ..... Schumann
Procession—(Gloria) ..... Allitsen
Jota ..... Longas
Mr. Longas.
Rosellinda ..... Sanchez-Fuente
Quisiera Morir ..... Bori
A Toast to Cupid ..... Schira
L'Arlesienne—(Federico's Song) ..... Alfano

Tito Schipa, premier Italian tenor from the Chicago Opera Company, sang before a very large audience in Syria Mosque last evening. The program at first glance seemed to be copied from Marion Talley's, and slumped considerably during the early half. After a few Neapolitan folk songs and some real classics, in which Schipa surprised us all, the public and soloist began to appreciate one another.

There was such difference between last evening's concert and Schipa's previous one. His voice seemed less brilliant and gay; at times, as in the Mozart Hallelujah given as encore, his legato disappeared almost entirely. In the Lakme air there was little suggestion of his wide operatic experience that might have projected the meaning of the song. But there came a change. And our audience was little aware of the reason—he sang two German songs that demand extremely fine musicianship, and delivered them in the calm contemplative style that shows a singing artist at his best. In those two songs of Schubert and Schumann, tone, a finely chiseled musicalness, reverence for great music were present in a high degree. Schipa added immediately two charming English ballads, a Pastorale and My Lovely Celia, both of which extended the style he had by this time established.

The Spanish songs became more reassuring and the final aria from L'Arlesienne had all the intense and slumbering passion of that idyllic drama. Schipa was gracious enough to add O, Sole Mio and the popular Rigoletto air without which no Italian tenor's concert would be complete. Two songs and an encore for the pianist showed Schipa as composer of fluent though not too original melodies.

Frederick Longas was the accompanist and played several piano soli. It is right difficult to judge a player who gives only Spanish music. The music itself is so little pianistic and so full of intriguing and at the same time monotonous tunes, that any listener finds himself being misled towards amusement rather than judgment.

J. FRED LISSFELT.

SHARPSBURG MAN HELD ON FISH TRAP CHARGE

Said to have set a trap for fish in the Allegheny River at Nineteenth street, Sharpsburg, Ignacz Pochulski, 35, of Main street, Sharpsburg, today was being held by borough police pending a hearing before Justice of the Peace James A. Hernon of that place. Pochulski was arrested by State Game Warden W. C. Shaffer when he was said to have gone to inspect a trap.

MINE RESEARCH EXPLAINED

W. H. Glasgow, state secretary of mines, was the speaker at a mass meeting held last night in Moose Temple under the auspices of the Western Pennsylvania Safety Council. Mr. Glasgow told of the research work that has been done in view of lessening mine disasters. Coal mine disasters entailing heavy loss of life are becoming fewer, and special attention now is being given to the smaller accidents, Mr. Glasgow said. Philip G. Fenton presided.

Special 15% Discount
on the
Cleaning and Dyeing
of
Ladies' Dresses
Ladies' Hats
Ladies' Coats
Ladies' Suits
Rugs and Carpets
Blankets
Draperies
Comforts
Curtains
Furniture Covers

February 8th to 25th Inc.

FOOTER'S
America's Greatest, Best and Most Sanitary
Cleaners and Dyers
Phone Your Nearest Branch
637 Liberty Ave., Atlantic 3687 | 4802 Fifth Ave., Mayflower 3032 | 900 Federal St., Fairfax 2078

1875 THE FIFTY-THIRD YEAR OF SERVICE 1928

ENTIRE STOCK
FUR COATS
All Sales Final
1/2 PRICE
No Refunds or Exchanges

Briefly—The Savings on a Fur Coat Range From $112.50 to $2,875.00

Grabowsky's
514 AND 516 WOOD STREET

SHAM OR TRUTH?
Which Shall Be Your Guide When Choosing a Piano?

Contrary to the offers appearing in public print, the rule of reason tells you that no piano of insured merit and value can ever be sold at a discount.

Pianos assembled for a special selling occasion are generally instruments that have been built to sell at a price with no regard to giving lasting satisfaction.

Therefore it is well to remember that a piano of distinction and quality is never offered for anything less than the standard price.

At the store of the C. C. Mellor Company you will find the finest world-standardized instruments obtainable—pianos that will give you lifetime service and that your friends will heartily recommend. Terms that will please you.

Mellor's Honor Roll
World Standard
PIANOS
STEINWAY
DUO-ART
KRAKAUER
MELLOR
VOSE
STECK
There is true economy in buying the instrument of your fondest hopes for it will give you lifetime service.

Mellor's
604 WOOD STREET, PITTSBURGH, PENNA.
Telephone ATlantic 3510
If Unable to Call, Write or Phone at Once for Particulars

1837 1928
Beauty and Service in the Home
Pittsburgh's Oldest Furniture Store
Dauler-Close
Special Selling of
Period Furniture
and
Style Exhibit

Avail yourself of the values offered.
We Invite Comparison of Quality, Design and Price
DAULER-CLOSE FURNITURE CO.,
636-638 Smithfield St., Pittsburgh, Pa.

Winter Vacations Pay!
big dividends in health and happiness

New Orleans
AND THE BEAUTIFUL MISSISSIPPI
Overnight to Sunshine
Gulf Coast
BILOXI GULFPORT PASS CHRISTIAN
Leave today—play tomorrow in springlike sunshine—all sports all year—accommodation for every taste and purse.
Only 21 Hours from Chicago by the
PANAMA LIMITED
The last word in elegance and luxury
Lv. Chicago 12:30 pm. Ar. New Orleans 9:30 am. Ar. on the Gulf Coast 9:50 am
Two trains daily Cincinnati and Louisville to New Orleans, leave Cincinnati at 7:20 a. m. and 6:25 p. m.; leave Louisville at 12:10 p. m. and 10:00 p. m.
Let us tell you about these charming winter resorts.
Mardi Gras at New Orleans and Biloxi February 21st. Reduced fares. Mid Winter Vacation party—6 days for only $95 all expense from Chicago; $89 from Cincinnati; $83.45 from Louisville.
Delightful cruises on the enchanting Caribbean—including Cuba—Pearl of the Antilles—Panama Canal—world's greatest engineering achievement—steamers sailing twice weekly from New Orleans to foreign lands nearby.
For fares and reservations, ask
J. G. Harrington, Traveling Passenger Agent
Illinois Central Railroad
2243-4 Oliver Building, 535 Smithfield Street
Phones Atlantic 5257-5258, Pittsburgh, Pa.
700-R
Simply clip this ad—write your name and address and mail for illustrated booklets and complete information about New Orleans—Beautiful Mississippi Gulf Coast and Mardi Gras.
Illinois Central
THE ROAD OF TRAVEL LUXURY

ADDITIONAL STAGE AND SCREEN NEWS

MARKS IN DAVIS MAKES MARK

Two outstanding features of the vaudeville bill at the Davis Theater this week are Joe Marks, a Hebrew comedian of mirth-provoking eccentricities, and Dave Apollon with his miniature Russian revue—put over with the assistance of a Filipino orchestra. Marks has the orthodox hat and dialect, but some new gags, and his dancing is the acme of dashing absurdity. Apollon gets both music and comedy out of an accordion, achieves marvelous effects with seven guitar and mandolin players in the "Dance of the Hours," and in fact furnishes a regular tabloid Chauve Souris. Another interesting act is Clarence Downey's "Spooling Spooks," a well-worked version of the old Black Art illusion. Eddie Allen and Doris Canfield proved very amusing in their humorous skit, while Charley and Ruth Fiegler pleased with chatter and songs. Then there is an Argentine dancer, Hermanos Williams, who ought rather to be called a tango acrobat—his drop from the flits is a daring feat. The photoplay is "The Gateway of the Moon," in which Dolores del Rio is a Brazilian Indian maiden romancing among the sedges and tangles of Amazon River scenery.

Barthelmess, in Grand, Has Big Role

Richard Barthelmess has recorded another impressive characterization in "The Patent Leather Kid," shown on the screen of the Grand yesterday. "The Patent Leather Kid" is a gripping picture—about the best war photoplay yet shown. The story by Rupert Hughes, is about a pugilist—a fighter, too—whose manager makes him a slacker for business reasons. He goes into the war a coward but in the big emergency his ring courage comes to him and he emerges a hero. It is a picture that will thrill you and make you choke with emotion. It is Barthelmess at his best, receiving remarkable support from Molly O'Day. "The Four Americans," Indians in native costume, gave songs and dances as the stage feature, th bill being completed with "Topics of the Day," orchestral overture and the news in motion pictures.

ACADEMY BURLESQUE IS "BRIGHT EYES"

"Bright Eyes" is this week's burlesque in the Academy, much of the fun being provided by Harry Levine, a comic who sings, and Kitty Starr, comedienne. "The Chiropractor", "The Silent Drama", and a scene in Hollywood are comedy skits. Edna Somer sings "The Love Call". The Dailey Twins appear in a vocal and dancing act. In a scene laid in the Black Hills there is an Indian dance and an Indian jazz skit, played by Kitty Starr. Tangee executes a classic dance, appearing in the character of a Hindu slave.

OLYMPIC HAS MENJOU AND VITAPHONE BILL

Three ukulele and steel guitar strummers, known as the Hoot Gibson Trio, head the Vitaphone bill this week in the Olympic. Other features on this portion of the program are LeVere and Handman, popular song singers, and a playlet with music, "The Night Court." The photoplay is Adolphe Menjou's "Serenade." Menjou is seen as a young musician, who neglects his young and faithful wife, after fame and fortune are his. Kathryn Carver is the wife. Other players are Lawrence Grant and Lina Basquette.

DANCE, COMEDY IN HARRIS

"Parisian Art" is the act that begins the Harris stage show this week. It consists of a number of posed studies and a dance specialty. DeMay and Moore, assisted by a company of four, are responsible for the headline act, titled "Youth, Comedy and Speed." DeMay and Moore dance. Other members of the company include a singing pianist, a dancing violinist and a singing team. Creedon and Davis offer a comedy skit, "I Could Smash You." Leon Melville and Evie Stetson give a musical act, the feature of which is Leon and his accordion. The Four Casting stars romp up and down the stage and up and down in the air in an amusing manner. The photoplay feature, "Coney Island," sent yesterday afternoon's audience hand-clapping at the final fade-out. It is a romantic melodrama. Lois Wilson is the star. Other entertainment on the Harris bill includes a singing organologue, a cartoon comedy and news pictures.

Norma Talmadge in "The Dove" in Penn

"The Dove" brought Norma Talmadge to the screen of the Penn yesterday in a picture that is full of action and one that gives Miss Talmadge a chance to range the scale from light comedy to the deeply emotional. Based on Willard Mack's play which was staged by David Belasco, with Holbrook Blinn and Judith Anderson, "The Dove," follows the stage version with fidelity. Miss Talmadge's charm and acting talent stand by her in good stead in this picture, in which she has strong competition for first place from Noah Beery. Gilbert Roland is likeable in the romantic male lead. "Way Out West" is the general title under which the stage acts introduce pleasing specialties by Jack Powell, trap drummer extraordinary; Holly Hall and Lang and Volk, singers; Mooney and Churchill and the Felicia Sorel Girls, dancers and the Dave Harman orchestra, in musical specialties.

"FADS AND FOLLIES" GAYETY BURLESQUE

The Gayety Company presented its burlesque entertainment yesterday under the title of "Fads and Follies." Songs that pleased included "Somebody Else," by Mina Bernard, "My Blue Heaven," by Earl Root and Miss Billie Lamont, and "Rosy Cheeks," by Eddie Bruce. Jim McCauley, Jack Lamont and Billie Wallace played the comedy roles in the comedy sketches. Estella Nack was featured in song and dance specialties, alone and with Eddie Bruce. The chorus had an elaborate number in the Lantern March in a Chinese setting. Tom Whalon was the principal in "The Face on the Barroom Floor."

"ABIE" PLEASES IN PITT

By CLARENCE E. GRUNDISH

Well, they're with us again—Abie, Rosemary, Solomon Levy, Patrick Murphy and the rest of those interesting character creations of Anne Nichols. Yes, they're with us again, and as usual, they've brought the smiles, chuckles, laughs and guffaws.

It is a capable company of players that is typifying these people of "Abie's Irish Rose" in its newest engagement in the Pitt—its fourth, by the way, and heralded as the farewell one.

Its welcome last night was an enthusiastic one. The laughs were big and broad. And the rather large audience was generous with its applause at the close of the second act.

There is little need to delve deeply into the plot. Surely everyone by now knows the story of Abie Solomon, a Jewish son, and Rosemary, an Irish daughter, who become man and wife.

Phil White, as Solomon Levy, the father, makes a good job of his Levy, even as he does of his son's wedding. No orange blossoms for him. He goes one better and decorates with real oranges. He admits that he doesn't care how much he spends and, besides, the oranges can be eaten after the ceremony. Patricia Quinn is responsible for a likeable Rosemary. And a playgoer can have no quarrel with Ted W. Gibson's Abie.

Then there are the Cohens. Aportrayed by Eddie Pascal and Bertha Walden, they're responsible for not one laugh, but many. And Mrs. Cohen still is talking about her operation. Rosemary's father, Patrick Murphy, was capably played by John McCabe, and both Thomas McGrath, as Father Whalen, and Alfred Clarke, as Rabbi Samuels, met with high approval.

It takes a year for the two fathers to become reconciled—a year and babies. The end finds them celebrating Christmas and grandchildren together.

"Abie's Irish Rose" is, as it has been acclaimed so many times, a great laugh piece. More than that, under the veil of comedy, it aims to teach a lesson of tolerance.

ARMY HAWAII FLIER TO BE GUEST HERE

Lieut. Albert F. Hegenberger, of the United States Army aviation section, who with Lieut. Harold J. Maitland flew from California to Hawaii, will be honor guest this evening at the monthly banquet of the alumni of Massachusetts Institute of Technology in the University Club.

Dorsetts MARCEL EFFECT

Models on Display

Steam and Oil

Artist's Sketch of a True Dorsett Wave

VERY SPECIAL

Limited Time Only—Bobbed Hair $6.50

$8 for Long Hair

Producers of the Softest, Smoothest, Most Lasting Wave Obtainable

Our great volume, together with manufacturing our own supplies, enables us to give this Superior Wave at such an astonishingly low price.

Positively No Kinks, Frizz or Krimp Except on Specific Request

SPECIAL Shampoo—Finger Wave, Haircut. $1.50

DORSETT'S PERMANENT WAVING SYSTEM, Inc.

Room 601 Camera Theatre Building
341 Fifth Avenue
Phone Atlantic 5700 Pittsburgh

Chicago—Cleveland—DuBois
Philadelphia

"The Lovelorn"

A Great Screen Play By Beatrice Fairfax

Beatrice Fairfax, world-famous adviser to the lovelorn, is the author of this newest Cosmopolitan Production from the Metro-Goldwyn-Mayer studios.

It is a tense and thrilling slice of real life, based upon Miss Fairfax's amazing experience with the love problems of young men and women.

The story is of today—of reckless, irresponsible youth caught in the mad maelstrom of jazz.

SEE IT TODAY!

with

SALLY O'NEIL

MOLLY O'DAY

Directed by John P. McCarthy.
A Metro-Goldwyn-Mayer Picture.
A Cosmopolitan Production.

Vaudeville

HERB WILLIAMS

AND FOUR

OTHER ACTS

LOEW'S ALDINE

"queen make" frocks

12 stunning silk models at a feature sale price

$7.95

New tub silk frocks—all advance models—presented tomorrow at a very special price. All prints, polka dots, block figures and checked patterns. Long and short sleeves, self and leather belts, various neck treatments, contrast trimmings. Sizes 16 to 46, but not in every model—$7.95

—Hosiery Dresses, Second Floor—

RIGHT THRU TILL 9 O'CLOCK TOMORROW NIGHT

february furniture sale

Staying open tomorrow—9 till 9—as a special convenience to busy business folks. The entire representative B & B stock of furniture—a splendid selection—at a clear-cut reduction of 20%—opportunity for real savings.

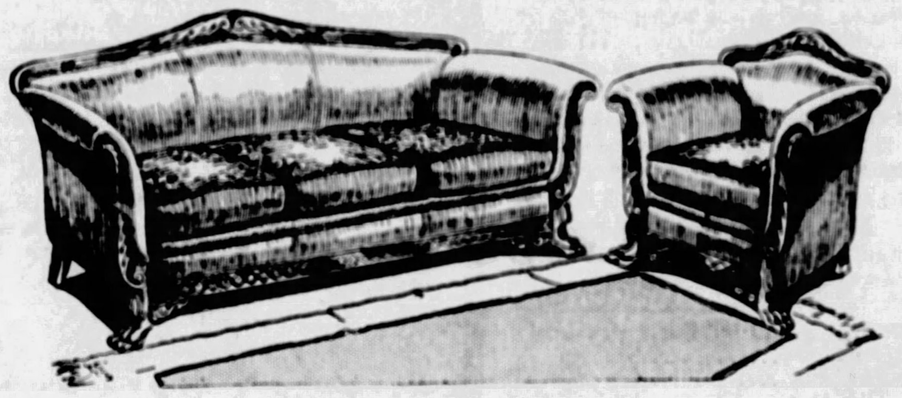

2-pc. duncan phyfe living room suite

Carrying the trend for reproduction of Colonial design into living room furniture—this one a true masterpiece. Solid mahogany hand carved top rail and base. Filled with hair, moss and cotton felt. Covered all over with fine mohair—linen frieze on reverse of cushions. Exquisite—and a remarkable value—$308. Without top rail—$280.

$308

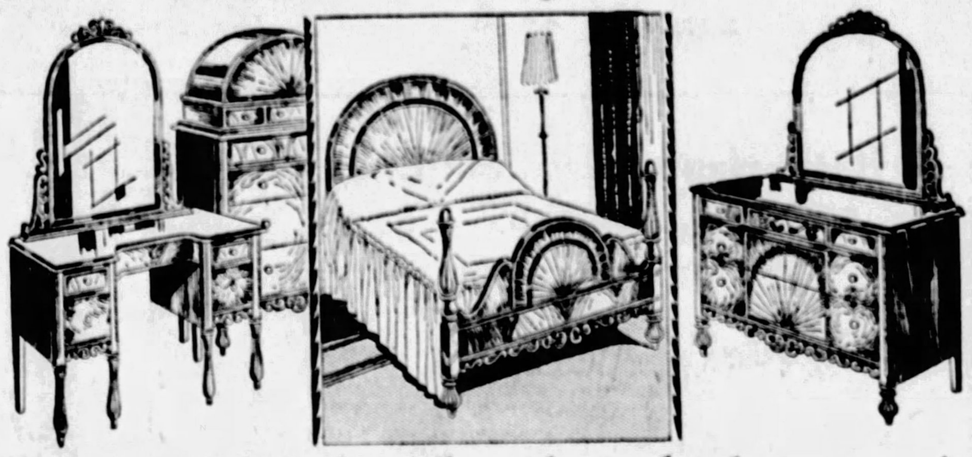

4-pc. satinwood and walnut bedroom suite

Something distinctively new—a beautifully modulated effect in "sunrise" rays produced by inlays of satinwood in the larger surfaces. Exquisite in coloring and design. Suite consists of four pieces—a most unusual Chest of Drawers, Vanity, Dresser with mirror, and "sunrise" panel full size bed. Feature Price

$316

Twin Bed Suite—$388; Chair $24, Bench $20, Night Table $20.

5 PIECE MOIRE TOP BRIDGE SET

$19.65

A most attractive bridge set at a very low price. Graceful table with black moire top—four chairs with seats covered to match table top. Just a few sets available at the price—$19.65.

Other Bridge Tables—$2.65 and up.

LADDER BACK RUSH SEAT CHAIR

$5.00

A chair of real character and individuality — sturdily constructed — mahogany finish. Ladder back design with rush seat. Also may be had in maple, red or green finish. Special—$5.00.

Liberal Terms of Payment on All Furniture.

—Fourth Floor—

BOGGS & BUHL

KAUFMANN'S

FIFTH AVENUE ATLANTIC 1000 PITTSBURGH

TAILORED HATS

In Twelve Head Sizes

7.50

Order your hat by size—as you do your gloves, hose, frocks. New tailored felts are smart with brims...the uneven hairline...clever twists of fabric...clusters of tucks on the brim. In twelve head sizes—6½ to 7⅞. Popular Spring colors,

(Kaufmann's—Fifth Floor)

The Sale of Baby Haberdashery

Baby All-Wool Sweaters

1.95

Coat or slip-over style, plain color or combinations, some silk trimmed. Tan, blue, green, pink or white. Sizes 1 to 6 years.

BABY SACQUES AND SWEATERS — All-wool, link-and-link style, white trimmed with pink or blue. Regularly 1.50—special.... **95c**

GOWNS, KIMONOS, GERTRUDES — Heavy quality flannelette, gowns with drawstring bottoms, kimonos trimmed with edgings of pink or blue. Regularly priced 75c..... **45c**

BABY DRESSES—Of fine nainsook, all hand-made with touches of hand-embroidery; long or short; sizes to 2 years. Regularly 1.50.... **95c**

BABY DIAPERS — Birdseye or flannelette; heavy quality; size 27x27. Regularly 1.95. **1.39**

BABY BLANKETS—All-wool, white with pink or blue stripes. Size 36x50. Regularly 2.50 **1.89**

BABY BEACON BLANKETS—In pink or blue floral and animal designs. Size 30x40. Regularly 75c..... **59c**

BABY PADS—Quilted and bound all around,
17x18-inch.....19c
18x34-inch.....39c
27x40-inch.....79c

BABY VESTS—Very fine quality silk, wool and cotton, button front style. Sizes 2 to 6. Regularly 1.00..... **69c**

BABY BANDS—Silk wool and cotton; strap shoulders; tab for pinning. Sizes 1 to 6. Regularly 75c..... **45c**

BABY HOSE—Fine quality rayon and wool, unshrinkable, white only. Sizes 4 to 6¾. Regularly 59c..... **39c**

(Kaufmann's—Third Floor)

Semi-Annual Sale Boys' TOM SAWYER WASH WEAR

Wash Suits, 1.65

Regularly Priced 1.95 to 3.95

Imported English broadcloths, Irish and Belgian linens, Tom Sawyer, Jr. cloth, Hardwear suitings, Washrite suitings are made up in Oliver Twist models, long or short sleeve flapper suits, long or short pants middy suits. Sizes 3 to 10.

Shirts and Blouses, 88c

Regularly Priced 98c to 2.45

Wonderful variety of plain and fancy broadcloths, woven, corded and rayon striped madras, hardwear percales, Abbeyvale and Victoria broadcloths—all expertly tailored to the growing boy's needs. Shirts in sizes 11 to 14½, blouse ages 6 to 14, button-ons 2 to 10.

(Boys' Shop—Third Floor)

Ticking Garment Bags

A Special Purchase

1.00

Garment bags solve the problem of keeping clothes free from dust while hanging in one's cupboard. By a special purchase we are able to offer these eight-hanger detachable frame bags, 54" in length, at this low price. In attractive floral and ribbon striped patterns. Inside pocket for moth preventives.

(Notions—Main Floor)

Eyeglasses or Spectacles, 2.85

Periscopic lenses fitted into comfortable eyeglass or spectacle frames. Price includes examination.

M. Labowitz G. Concelman
T. Chartier
Registered Optometrists

(Optical Dept.—Diamond St. Balcony)

All Winter Coats

Grouped in Four Lots for a Quick Clearance

Without reservation every one of our remaining fur trimmed winter coats is included in one of these four lots at a price that should make for a rapid disposal. Sizes for women, misses, juniors.

42 at $10

Originally priced $25 to 39.75. Every coat is well tailored; every coat is fashionable. Collars and cuffs of such furs as Chinese badger, wolf, hare. Black and colors.

65 at $20

Originally priced 39.75 to 59.00. Trimmed with Manchurian wolf, pointed wolf, mole, chinola, caracul. Broadcloths or suede cloths in black, green, tans.

80 at $30

Originally priced $59 to $95. Great collars and cuffs of kit fox, baby seal, pointed wolf, caracul, opossum, natural wolf, squirrel, fitch. The colors: black, tans, blue, red.

50 at $40

Originally priced at $79 to $150. Beautiful values! Collars and cuffs of pahmi, wolf, kit fox, civet cat, beaver, baby seal, krimmer. Mostly tans and blacks.

(Kaufmann's—Fourth Floor)

MEN! Beginning Tomorrow SEMI-ANNUAL IDE SHIRT SALE

Regularly $2 to $3.50

1.45

Twice a year Kaufmann's chooses from "Ide's" season accumulations—at a sharp discount. We take our pick—and naturally we take the best patterns, the best colors, the most popular styles. This time we secured:

Madrases
Broadcloths
Percales

Rayon Stripes
Jacquards
Croyan Cloths

There are both pleated and plain bosoms. And there are both the neckband type, with two laundered collars to match—and the hand-woven, unshrinkable band—and the pre-shrunk collar-attached style. All "Ide" shirts are warranted color-fast. All sizes 13½ to 18.

Extra—200 Dozen White Broadcloth Shirts —Neckband and Collar-Attached 1.45

Secured from another manufacturer of high repute. These in sizes 14 to 17.

(Kaufmann's—Main Floor)

57.50 Direct Action Gas Ranges

$45

All this week we feature a demonstration of these nationally-known ranges—and what is more, a saving of 12.50 on the Direct Action model shown here. This is an All-White enameled range — except for the small band of grey that outlines it. These ranges are known for their genuine fuel economy, their remarkable efficiency, their large ovens and broilers (16x18 inches) which hold a GOOD SIZED roaster, and their unusually attractive appearance. 57.50 ordinarily; only $45 while our special purchase lasts.

(Kaufmann's—Seventh Floor)

Monday Started a Great Sale of EASTERN RUGS

We bought these rugs in a windfall of savings!—from one of New York's oldest importing houses—rugs of great beauty, great worth—hand-woven in far reaches of Asia Minor—offered to Kaufmann customers at, what is in many cases, the price of domestic, machine-made rugs! Will you gratify that urge—when you can buy:

Beautiful Hand-Made Rugs From Asia Minor and Persia
9x12 $200

$300 to $350 Chinese Rugs of Sumptuous Richness, 9x12 ft.
for 269.50

These are merely examples. There's a wealth of choice! All the wanted scatter sizes. (Convenient payments if you wish).

(Kaufmann's—Ninth Floor)

Busy, Happy Days for Home-Makers Kaufmann Furniture Is Leading!

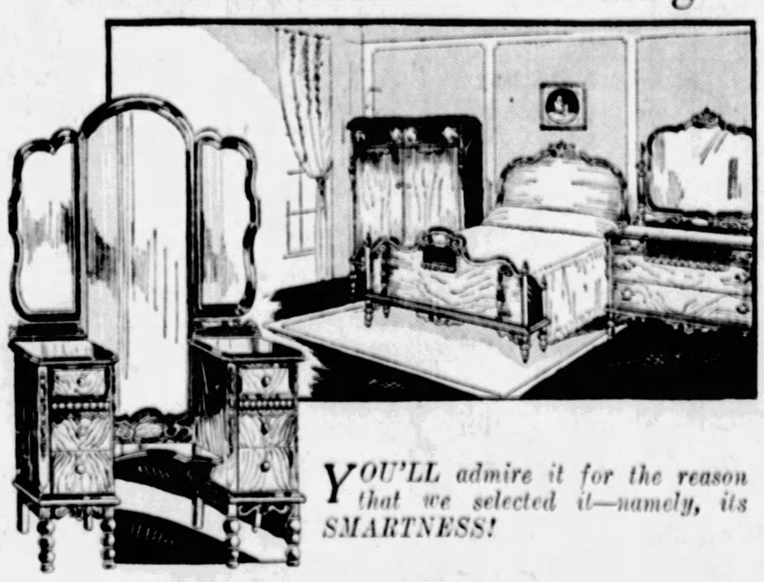

YOU'LL admire it for the reason that we selected it—namely, its SMARTNESS!

Exclusive Value! 4-Piece Bedroom

$189

YOU'LL go a long way to find the equal of this suite in value! Done in the new "antiqued" walnut finish—highly decorative in any setting. A suite new in conception—clever in design—thorough in construction.

SEPARATELY, the 50-in. dresser is priced 54.75; the large 3-mirror vanity, 54.75; choice of man's wardrobe or linen chest, 39.75; straight-end bed—twin or double size, 39.75. Convenient payments if you wish.

(Kaufmann's—Eighth Floor)

Special Selling of TOWELS

Remarkable values! Thrifty home-makers will check up on their reserve supply of Turkish towels—and buy now at these very special prices.

Turkish Towels—35c
(4.00 dozen)

Exceptional values here! Heavy, double-thread, absorbent towels. Colored borders—pink, blue, gold, lavender—or all-white.

Turkish Towels—45c
(5.25 dozen)

Excellent quality! Heavy double-thread weave, very absorbent. Size 22x44 inches. Colored borders—pink, blue, gold, orchid—or all-white.

Turkish Towels—59c
(6.75 dozen)

Fine Turkish towels. Made of fine yarn, soft and absorbent. Size 23x44 inches. All-white, or with colored borders in cluster stripes.

Turkish Towels—25c
(2.85 dozen)

Turkish towels of good weight—soft and absorbent. Colored borders of pink, blue, or gold—or all-white. Size 21x42 inches.

WASH CLOTHS
6 for 50c
Splendid Variety

All-white, white with colored borders, or jacquard patterned.

(Kaufmann's—Sixth Floor)

A Sale of Chinaware That Offers Large Savings!

Many of the most popular, most wanted items in our stock — temptingly low-priced!

100-Pc. China Dinner Sets
$35
Two imported china patterns. Wide ivory borders. Coin gold edges and handles. Dignified decorations. Service for 12.

Double Lustre Tea Sets
3.95
Blue and tan combination. Imported china. 6 plates, 6 cups and saucers, tea pot, sugar and cream. The kind usually sold at $5.

8-Person Dinner Sets
7.95
Nasturtium or yellow rose. 8 large plates, 8 small plates, 8 soup plates, 8 fruits, 8 cups and saucers, platter and vegetable dish.

79c China Grill Plates, 4 designs..... **59c**

5-Pc. Mixing Bowls with round bottoms.....**89c**

English Rockingham Tea Pots, 5-cup size....**79c**

Imported 3.50 Ship Model. Special..... **2.95**

(Kaufmann's—Seventh Floor)

NOTED WOMAN PREACHER HERE DEFENDS CIGARETS

WON'T QUIT SMOKING, SHE SAYS

By ALMA SIOUX SCARBERRY.

Yes, it's true! Agnes Maude Royden, English lady parson, smokes cigarets. And considers it no one's business but her own!

Her answer to those imploring her to stop because of the "evil effect it may have upon the youths who trust and follow her," is:

"I will not stop smoking cigarets! I can't consent to the idea that religion is a matter of trifles and I believe that the cleavage between the younger and older generation on religious matters is due more to their insistence upon emphasizing trifles than to any other reason."

In other words, charming and brilliant, Maude Royden uses a cigaret now and then to take a polite slap at those who "strain at gnats and swallow camels." She believes that God and religion are so much bigger than a cigaret that one has absolutely nothing to do with the other.

At the Edgeworth Club, Sewickley, after her lecture yesterday afternoon, she talked quite frankly of companionate marriage, and smoking. Miss Royden is studying "our so-called prohibition" and will tell us more about it later.

Of companionate marriage she said, with a hopeless gesture:

"I've been misquoted so much that I want you to tell the truth! Tell what I really feel—which is this. Love is love. And two people who love and marry do so believing that nothing can come between them and destroy that union. If they go into wedlock with the idea that they are going to fail, or may fail, I very much fear that is just what they will do—immediately. Any marriage but the old-fashioned kind isn't marriage. Give it some other name and call it sex license."

One of the greatest sins of the elder generation, according to the sentiment of the little Guild House minister is the way it persecutes the younger. The lack of understanding on the part of age; the desire to drive and brow beat youth. The unwillingness of older persons to admit that they themselves were young and perhaps precocious and even reckless before they learned life and tired of butting their heads against convention's stone walls.

And the modern woman, the very modern working lady, amuses the Rev. Royden considerably.

WOMEN, BE SUBTLE

"She is trying to ape man," grinned the smoking parson, "until she is positively funny sometimes. My but she is sure of herself! And as for me, I've never been so sure men were ever superior and held the reins of the universe in their hands. It looks to me as though woman can get farther by being a little more subtle and not making quite so much noise about her freedom and victory in the business world. "If she is not careful she may defeat her own purpose."

American girls seem much older than English girls to Miss Royden. She regrets that our little 17-year-old girl seems like a grown woman, sophisticated and experienced.

But she believes that Americans are brilliant, the best dressed and are the most capable business women in the world. Our business methods over here are amusing and a bit mystifying to the English. As the Rev. Royden put it laughingly:

"I expect you Americans to have so completely measured and calculated the world from a business angle soon that you'll put a factory where the next earthquake is going to be. And we'll come along and see you turning hundreds and thousands of cars out of the debris. It must break your hearts to see all the energy going to waste!"

Well, whether everyone agrees with Miss Royden or not, they'll forgive her when they hear what a fine send-off she gave us. It was:

"You Americans are embarrassingly polite. I am never interrupted with cat calls of dissent here no matter what I say. And in England—mercy!"

After all we have heard about "those rude Americans," 'tis a refreshing bit of blarney.

Miners Get Food and Clothing

CARAVAN BRINGS SMILES

The East Pittsburgh Chamber of Commerce contributed four truck loads of food and clothing to destitute families of union miners. The committee which directed the relief donation consisted of Morris Gordon, Russell Cale, Carl Javnic, Peter Antonoplos, Jerome Sedler, L. L. Swaney, president of the Chamber; Clarence Stoner, S. W. Wolf, Jr., and Police Chief William Boyle and Officer G. N. Cargo.

PHOTOS BY SUN-TELE PHOTOGRAPHER.

FOUR TRUCK LOADS OF SUPPLIES

When this caravan rolled into the mining district smiles lit up the faces of mothers who have been forced to limit their offspring's fare. The clothing was collected by the Chamber from residents of East Pittsburgh and the food was gathered from merchants and from money donated by citizens.

JEANNE EAGELS WANTS TO QUIT MRS. COY ROLE

WON'T DENY SHE PLANS DIVORCE

By International News Service.

CHICAGO, Feb. 7.—Jeanne Eagels, noted actress, today refused to confirm or deny reports that she was preparing a divorce action against her husband, Ted Coy, former Yale football star. Reports of the impending suit began circulating late yesterday, after Miss Eagels had conferred for the third time with her attorney, Benjamin Ehrlich.

Later, associates of Miss Eagels announced that it is the plan of the actress to seek a divorce in chambers during the latter part of this week. Mr. Coy, it is said, will not contest.

Attorney Ehrlich, it is understood, has explained to Miss Eagels that she may sue for divorce if she can establish a Chicago residence of a year's duration, or if she can prove that the action on which the divorce is sought occurred in this city.

In her present vehicle, "Her Cardboard Lover," Miss Eagels plays the role of a wife who seeks to win back the affections of a lukewarm husband by making him jealous. Anthony Bushnell, introduced to Miss Eagels by the Prince of Wales, is the "Cardboard Lover."

The actress and Coy were married in 1925 at the Stamford (Conn.) home of Fay Bainter. The wedding occurred soon after Coy's first wife, the former Sophie D'Antignac Meldrim, divorced him.

MINE ORGANIZER OUT ON BAIL

Photo by Sun-Tele Staff Photographer.

CHARGED WITH INCITING RIOT, SPENDS NIGHT IN CELL

Arrested on charges of inciting to riot for staging a demonstration of 1,000 striking coal miners and sympathizers, Joseph Angelo, a United Mine Worker organizer, refused to permit friends to furnish bail until this morning. He is shown with State Police Corporal M. E. Lott, who preferred the charges.

PAY INCREASES PRUNED

County Commissioner Charles C. McGovern, voting with County Controller Robert G. Woodside, at a meeting of the county salary board today, succeeded in blocking Commissioners Joseph G. Armstrong and E. V. Babcock from granting a $15 a month increase to 124 sub-assessors in the tax revision office.

Commissioner Babcock moved to grant the increase, which was seconded by Commissioner Armstrong. Voting, McGovern and Woodside answered in the negative, Commissioners Armstrong and Babcock voting for the increase. The vote was a tie and the motion lost.

Controller Woodside then moved that the salaries of the assessors be increased to $10 a month. McGovern seconded the motion, which was carried when all three Commissioners and the Controller voted for it. The increase boosts the assessors' payroll $14,880 a year. The victory was the first one to be scored by Commissioner McGovern since he assumed office.

Salary increases amounting to $32,300 were granted by the board at today's session. Since the board convened yesterday over $80,000 in salary increases has been granted. Five new positions in the tax revision office, with annual payroll of $15,000, were created.

1928 Pilgrim

Photo by International Newsreel.

SIR HARRY BRITAIN

The head of the Pilgrim's society of England recently called on President Coolidge to discuss the twenty-fifth annual dinner of the Pilgrim's Society of America to be held in New York soon.

FAKE DRY AGENT BACK IN JAIL

Robert (Red) Crystal, one-time Turtle Creek saloonkeeper, went back to jail today, his parole from a 14-month sentence revoked by Federal Judge W. H. S. Thomson.

Convicted of posing as a dry agent and "shaking down" bootleggers, Crystal was paroled while his appeal was before Circuit Court.

Today Assistant Federal Attorney J. A. Richardson asked that the parole be vacated because of the pending appeal and because Crystal had not reported to his parole officer, Rollo H. McBride.

Jesse King, former state policeman, and Joseph L. Flavin, former dry agent, convicted with Crystal, are in the penitentiary.

SQUIRE FOR 25 YEARS RESIGNS AT AGE OF 88

After having held office for a quarter of a century, Justice of the Peace Andrew Jackson Bell, 88, of Tarentum, resigned yesterday. Ill health was given as the cause. Justice Bell was wounded twice in the Civil War. During his 25 years as justice of the peace he performed 300 marriages, disposed of 20,000 cases and issued 10,000 hunting licenses.

ELECTION BODY TO MEET HERE

When the Pennsylvania Elections Commission meets in this city February 14, it will receive a delegation of officers of the Allegheny County Elections Association who will place before it data designed to aid in drafting future election legislation.

Prosecution has been brought against 200 election board members of last fall's elections as a result of information gathered by the two organizations. The county elections association has offices in the House building. Thomas J. Cavanaugh is its principal investigator.

3 STREET CAR LINES TIED UP

A piece of steel which fell and tore down three feeder wires of the Pittsburgh Railways Company yesterday afternoon resulted in street car service being delayed for 45 minutes on three downtown loops. The steel was from a building being razed in Thirteenth street at Liberty avenue. The cars tied up were on the Third avenue, the Diamond street and the Ninth to Twenty-first street loops.

START 'SOUP LINE' FOR MINE TOTS

WASHINGTON, Pa., Feb. 7.—Business and professional men of Monongahela today announced that a "soup line," primarily to feed school children would be started tomorrow morning, a room in Chess street having been engaged for the purpose.

The "soup line," the first maintained in Washington county in a long period, is due to the coal strike. At a meeting of prominent citizens of the district, it was decided conditions were so serious that some action must be taken.

"We cannot let people starve to death, particularly the children," was the opinion of the gathering.

The "soup line" will be operated from 11 a. m. to 1 p. m. each day. The first meeting was held Saturday and at a second yesterday further plans were made.

It was revealed before the committee that many children wore tattered and soiled clothing, some of them so thinly clad that they suffered severely from the wintry blasts. A large number was discovered to be attending school without breakfast.

COLLARBONE BROKEN WHEN HIT BY AUTO

Daniel Mentzer, 64, of 445 Marshall avenue, suffered a broken left collar bone when struck by a hit-and-run motorist in Marshall avenue near his home last night. He is in St. John's Hospital.

SULLIVAN OPENS CAMPAIGN

The opening gun in Alderman P. J. Sullivan's battle to oust Congressman John M. Morin will be fired tonight at a meeting in Eintract Hall, Thirty-sixth street. The ward chairmen, aldermen and other political notables of the Thirty-fourth Congressional District have been invited. Among those asked to attend are Councilman James F. Malone and Councilman Charles Anderson.

An indorsement of Sullivan's candidacy is expected at the meeting. His formal announcement will follow in a day or two. Morin is reported as being in Washington or Philadelphia, but is expected here before the end of the week. There is a possibility that he may retire from the congressional field and enter as a candidate for delegate-at-large or as United States Senator.

What is the reason for a "thrilling" personality?

Read . . .

Why We Behave Like Human Beings

By GEORGE A. DORSEY PH.D. LL.D.

The work that will change your thinking habits!

Begin it Sunday in the

Sun-Telegraph

SIDEWALKS OF PITTSBURGH

By HAVEY J. BOYLE

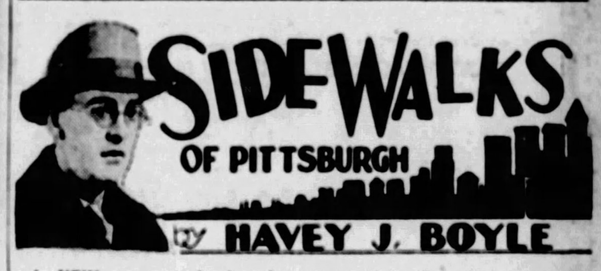

A NEW semester of school began yesterday. Many Pittsburgh children, having reached the ripe old age of six years, tumbled out of soft, warm beds to leave home for school for the first time. It was the first big adventure in their lives.

Education is a necessity, of course, but from the fledglings now embarking on the long voyage to erudition it removes some of the blessings of a cloistered life.

* * *

THE schools not only implant the rules and rites of learning, but for good measure throw in measles, mumps, a touch of worldliness, and a new outlook to supplant the one whose horizon was no farther away than mamma's apron strings.

* * *

UNTIL they start to school the children don't have to care what o'clock it is. Only a few of the fattering conventions bother their happy existence. Once released from the home, however, they dip nervous feet into ponds of perplexities. Strange and fearsome are

some of the new rules they listen to with wondering ears. If it is the first injection of education which may develop latent genius, the first school day is also the first onslaught of a rough world upon a great and superb innocence.

* * *

THE picture of a little girl waving tiny hands in farewell as she steps off none too bravely toward the new adventure is to persons who ponder just as striking as is an old print of a pilgrim waving farewell to his fatherland.

Sidewalks as well as oceans bring a radical change in existence. The faltering footsteps of tiny recruits in the newest battalion of Education's Army are as impressive and eloquent as the romance of Kipling's files on parade.

In inviting Gene Tunney to address a college class on Shakespeare, William Lyon Phelps is not exactly a trail-blazer in arousing interest in the works of the bard. Pittsburghers need go no farther than the South Side to find precedent in unusual ways to teach appreciation of Shakespeare.

In Jones & Laughlin's there was a heater, some 15 or 20 years ago, who above the roar and din of the mills, heard whisperings of the classicists. He learned to quote nearly every striking line in Shakespeare.

When a repertoire of Shakespeare came to the local theater he translated the plots into the idiom of the day, using the better-known names of Tom, Mike and George to supplant Hamlet, Laertes, Polonius and others.

It sounded to the listeners like rare melodrama. To local galleries they would take themselves to revel in the plots as outlined. Some would come back to the mills the next day untouched and feeling they had been swindled, but others administered to by this strange missionary would come back eager to learn more of the wondrous plays.

* * *

THE sad experience of another theatrical man was recalled by a recent article here touching on that memorable moment of the American stage when we acted as supernumerary for Mantell. Elmer Grant writes to tell of the time he was a program boy in a local theater. Keller, Thurston's tutor, was at the time extracting the usual rabbits from the coat-tails of awed customers.

Before the curtain went up the program boy, knowing little of occultism, walked across the stage only to be entangled in skeins of wire. Mr. Keller observing the scene, through anger, experienced a moment of inspirational magic. With nothing up his sleeve and only a few mystic words, Keller applied an educated toe to the program boy's rear and transformed the boy from a place on the stage to a distant point in the wings.

BOBO BAXTER—NO WONDER HE MISSED

By Rube Goldberg

OFFICER, WE TRIED OUT A SPECIAL PARACHUTE ON THAT DOG AND NOW THE DARN THING REFUSES TO COME DOWN - THE POOR PUPP WILL STARVE IF WE DON'T GET HIM DOWN SOON
I THINK HE'S BROKEN THE ENDURANCE RECORD ALREADY
PLEASE COP, WILL YOU SHOOT THE PARACHUTE ? THE DOG WILL LAND RIGHT SIDE UP - I KNOW 'CAUSE I LOOKED IT UP IN A BOOK
SURE
I CAN'T UNDERSTAND WHY I MISSED HIM
McNaught Syndicate, Inc., N. Y.

WED COMPANIONATELY

Photo by International Newsreel.

MARRIED AT ANNAPOLIS

Mr. and Mrs. Walter W. Phillips, bride and bridegroom at the companionate marriage, performed at the Phi Kappa Sigma House, Annapolis. The bride is the former Miss Margaret Rochester.

(Advertisement)

PAIN, NEURITIS, RHEUMATISM

"Heet" Relieves Instantly

With applicator attached to cork, just brush "Heet" over the pain area, whether in elbows, arms, shoulders, feet, knees, legs, back, neck or body. Instantly, you feel this harmless, glorious, penetrating heat draw the pain, soreness and stiffness right out of the aching or swollen joint, muscle or nerve. Besides, "Heet" scatters the congestion and establishes a cure.

"Heet" contains two soothing, penetrating ingredients too expensive to use in ordinary liniments or analgesics. "Heet" is a clean, pleasant liquid; doesn't stain, blister or irritate the skin and costs only 60 cents at any drug store.

CUT OUT IN WILL, SHE SUES AND GETS $5,250

A verdict of $5,250 was awarded Helen Swrecykowski against C. W. Sypriewski, executor of the estate of Dr. Leon Sadowski, former Squirrel Hill physician, in a suit in Common Pleas Court yesterday for wages as a housekeeper.

The plaintiff is a niece of Dr. Sadowski and worked as a domestic in his home from 1916 to 1924. It was testified that he never paid her for her services, saying he would "remember her in his will."

Dr. Sadowski died in 1926 and, it was testified, there was no provision for his niece in his will. She entered suit for $15,950, being represented by Attorney Clyde Grubbs.

(Advertisement)

Sore Throat Is Dangerous

Thoxine Relieves Quickly

Don't neglect sore throat—it often leads to tonsillitis, scarlet fever or diphtheria. Take Thoxine, a famous physician's prescription, which is remarkably successful because it works on a new principle—goes direct to the cause not reached by gargles and potent medicines and brings relief within 15 minutes, or money back. One swallow does the work.

Contains no iron, chloroform or other harmful drugs. Safe and sure—pleasant to take—much better than gargles. Ask for Thoxine. 35c, 60c and $1.00. At all druggists.

(Advertisement)

HEMORRHOIDS May Not Need Cutting

Certainly you can end their pain and bleeding easily and quickly. Pyramid suppositories painlessly shrivel and shrink the swollen veins, even in chronic cases. Follow your doctor's advice if he recommends Pyramid instead of an operation. For box 60c. Your druggist has it.

PYRAMID SUPPOSITORIES

FREE FOR PILES PROOF Write for comfort trial box BOX BY free, sent in plain wrapper. MAIL Address

PYRAMID DRUG COMPANY
2008 Pyramid Bldg., Marshall, Michigan

(Advertisement)

Puts Rheumatics on Their Feet

Wonderful Effect of Nurito that Actually Enables the Helpless to Go Back to Work.

DRUGGISTS GUARANTEE IT

Rheumatic sufferers are certainly going wild with joy at the discovery of Nurito. For the first time they have found something they can absolutely depend upon to rid them of the pain of rheumatism, sciatica, lumbago, neuralgia or neuritis. And to make it more emphatic, if it doesn't drive away the worst pain with two or thre doses the druggist will refund your money. A New York specialist was finally induced to put up his famous prescription as a great public benefit. It works like a charm, fast and powerful, but harmless even to children, no opiates or other narcotics. By all means make a trial of this remarkable prescription that gets the helpless out of bed, sends them back to work, happy and free.

Nurito is now sold in the drug stores and is the greatest blessing yet discovered for those tortured with pains of rheumatism. Try it today. Don't wait. At all druggists and McCulloch Drug Stores.

28 ASK WELFARE MEMBERSHIP

Twenty-eight local welfare agencies have filed application for membership in the Welfare Fund of Pittsburgh, being organized to combine in one annual campaign the appeals for maintenance of the agencies that make application and are approved for membership, according to announcement following a meeting of the applications committee yesterday.

Among the applications considered by the committee and recommended for approval by the Committee of Fifty are the following:

American Red Cross, Pittsburgh Chapter; Associated Charities, Boys' Club of Pittsburgh, Conference of Catholic Charities, Public Health Nursing Association, Pittsburgh and Allegheny Milk and Ice Association, Pittsburgh Federation of Social Agencies, Soho Community Center, Children's Service Bureau, Sewickley Fresh Air Home, Pittsburgh Skin and Cancer Foundation, Pittsburgh Home for Babies, Public Charities Association of Pennsylvania, Pleasant Hill Farm Association, Girls' Service Club, Harmarville Convalescent Home, Pelham League, Orphan Asylum of the Holy Family, Wards Run Settlement and Children's Aid Society of Western Pennsylvania, Allegheny County Auxiliary.

WIFE CRUEL, CHARGES MATE SEEKING DIVORCE

August C. Burger, 9 Earl street, Wilkinsburg, has filed a libel in divorce against Mrs. Lillian R. Burger, Franklin street, North Braddock, charging cruel and barbarous treatment.

(Advertisement)

Aim To Live 100

An Easy System To Follow For People Half Dead Around the Age of 40.

We only begin to think of our health when the human machine staggers and falters under a load of disease.

Millions of people who suffer needlessly from constipation, sour stomach, indigestion, liver, kidney and impure blood ailments should follow this proven advice: Go to your druggist, ask him for a box of the famous Bulgarian Herb (Blood) Tea. Here is what the tea is guaranteed to do for you. It will remove the toxic poisons from the bowels, stimulate and tone the liver, flush and cleanse the kidneys, kill off stomach gases, improve and enrich the blood—thereby putting your entire system in a first class healthy condition.

Begin right now to purify your system. Put back power and health into your blood. Take a cupful of the rich vitalizing juices of these precious herbs at least once each week. No cheating. Remember, once a week regular, that's the system. In a very short time you will begin to feel like a new person.

Further, just to break up a cold quickly and avoid "Flu" or pneumonia, Bulgarian Herb (Blood) Tea is worth ten times its small cost. Remember, see your druggist at once. Don't put it off.

ROSENBAUM'S

"THE STORE AHEAD" SIXTH, LIBERTY AND PENN PHONE ATLANTIC 4800

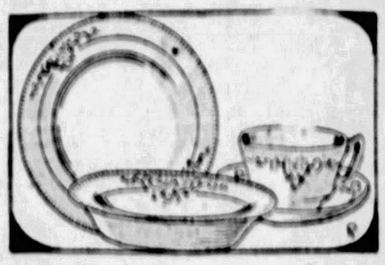

SPECIAL!
26-Piece Luncheon Set of American Porcelain
$3.59

Neat semi-border with pink rose decorations. Blue outline and fluted edges.

—Eighth Floor.

Housewares Take Special Prices

New Process Gas Range

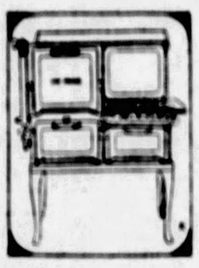

$119.50

Oven Size 16½x18½x14½. Warming Closet—One Large Burner—Three Medium Burners. Regularly $139.50. Equipped with the Red Wheel Lorain Oven Heat Regulator.

Rosenbaum Refrigerator Special

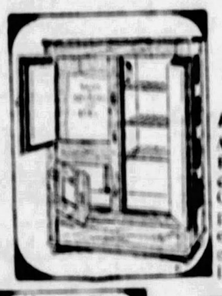

$37.50

Regularly $44.50 Ash in Golden Oak finish. 75 lbs. ice capacity. One-piece steel porcelain enameled provision chamber. Side-icer style.

Window Ventilators 39c

Equip your home or office. 3 for $1.00.

Register Shields 55c

Wall model, Black enamel. Floor model, 95c.

Floor Waxing Sets $2.98

Weighted waxer—can of floor and furniture polish and brightener.

Window Refrigerators $1.79 or $2.79

Galvanized iron—with sliding door and shelf. Complete with hanger.

—Housewares, on the Eighth Floor.

New Surprises Daily in Our February Furniture Sale

"Prices as Low as the Lowest, Quality Considered"

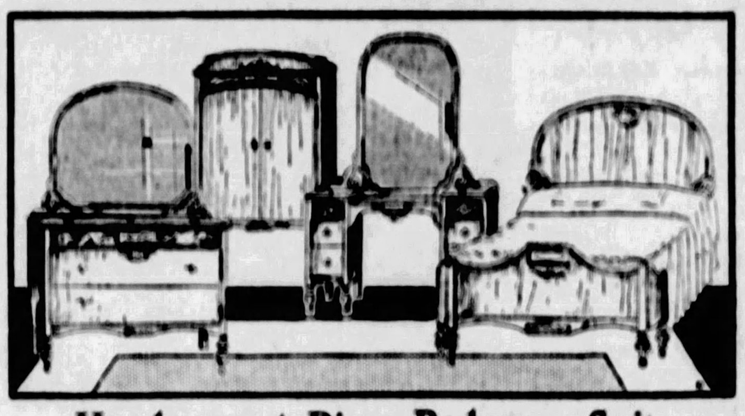

Handsome 4-Piece Bedroom Suite

A quality bedroom suite, with 50-inch Dresser, full-size three-mirror vanity, spacious wardrobe, bow-end or straight-end bed. Dust-proof construction with mahogany-lined drawers with the center slide feature. Beautifully carved effect, with top drawer burl walnut panels.....

$195

Dresser, $54.00
Vanity, $58.00
Chifforobe, $48.00
Bed, $35.00

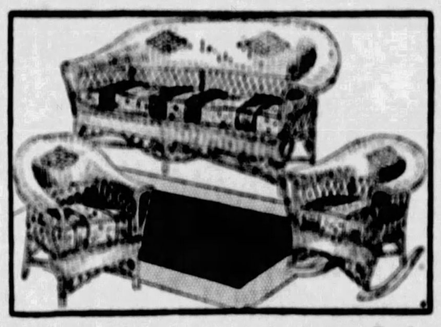

3-Piece Upholstered Fiber Sunroom Suite at $34.75

Enamel finish in the latest two-tone shade combinations, with cheery colored cretonne covered automobile steel spring cushions. All pieces hand woven fiber, with steel brace supports. A particularly sturdy suite, at a low February Sale price.

—Furniture, on Tenth and Eleventh Floors.

SALE—250 VELVET RUGS

Alex. Smith & Sons Seamless Velvet Rugs and W. & J. Sloane's Seamless Velvet Rugs in these two popular room sizes. All perfect and in the new Spring patterns with a varied selection in color effects. Grouped at one special price!

9x12 ft. and 8.3x10.6 ft.

$22.50

9x12 Seamless Wool Brussels Rugs..$17.50
Armstrong Inlaid Linoleum—yard at $ 1.00
9x12 Axminster Rugs—Perfect, now $32.75
9x12 Royal Wilton Rugs.....$57.50

—Rugs, on the Ninth Floor.

FEBRUARY SALE MIRRORS

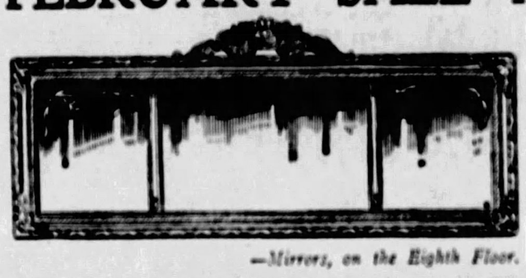

$5.95

Buffet and Mantel Mirrors—neatly etched and artistically framed. Have three openings. Size 43x18.

—Mirrors, on the Eighth Floor.

CERTIFIED BARGAIN BASEMENT

Final Clearance Fur Coats From Our Upstairs Stock

One Day Only!

Mostly one or two of a kind—reduced to sell out in one day—many at less than wholesale cost. Also coats from our own regular Certified Bargain Basement stock marked down in this great Clearance.

Savings of $33.50 to $133

Fur Coats, Formerly $79.50 to $100

Northern Seal Coats.....
Grey Caracul Coat.....
Brown Caracul Coats.....
Tan Calf Coats.....
Snake Leather Coats.....

$46

Fur Coats, Formerly $125 to $159.50

Grey Squirrelette Coats....
Imported Calf Coats.....
French Moline Coat.....
Black Calf Coat.....
Mendoza Beaver Coats....

$71

Fur Coats, Formerly $169.50 to $225

Jap Weasel Coat.....
American Broadtail Coats..
Natural Pony Coats.....
Tropical Seal Coat.....
Brown Caracul Coats.....

$92

A Deposit of 25% Will Hold Your Purchase | Extraordinary Values! Remarkable Savings! | One Day Only! All Sales Final! | No Exchanges! No Refunds!

Very Special

Boys' Pants 63c

Brand new wool mixed Pants. Dark and tweed patterns. Sizes 7 to 16. Almost ½ price.

Another Special

Boys' Corduroy Pants 78c

Corduroy Pants for boys 7 to 16 years. All perfect. First quality. Sizes 7 to 16.

Sale Boys' Wash Suits 99c

Our Twice-a-Year Event That Mothers Wait For—Thousands of Suits—in Scores of Styles!

Styles	Materials	Colors
Sports	Broadcloths	White, Blue,
Flappers	Rayons	Tans, Brown,
Oliver Twists	Peggy Cloth	Greens,
English Models	Linens	Khaki, Lavender, Pink
Long Pants Middies	Jeans	Combinations
Short Pants Middies	Goldens	SIZES
Many Novelties	Poplins	2½ to 8
	Pongees	
	And Others.	

Guaranteed to wash and wear. All the newest advance Spring and Summer Suits. All perfect. Exceptionally well made.

Greatest Shoe Sale in Years!

Over $20,000.00 Worth of Upstairs Shoes Sent to the Basement—To Be Sold for $6,300.00

Original Prices in Upstairs Shoe Department Were $8.00 to $14.00

$2.95

2200 Pairs—surplus stocks, discontinued numbers and odd lots—all in one big group at one sensationally low price.

Greatest shoe values offered in recent years. Scores of styles and leathers from which to choose.

All sizes 2½ to 10—all widths AAA to D. Low heels, Cuban heels, Spanish heels, spike heels.

ROSENBAUM'S

"THE STORE AHEAD" SIXTH, LIBERTY AND PENN PHONE ATLANTIC 4500

TOMORROW BRINGS A MOST WELCOME LINGERIE SALE

[A Sale that has utmost money-saving possibilities. Thrifty women will be here early to make selections from the lovely display. Silken lingerie, sheer voiles, rayons and the popular Porto Rican and Philippine garments.]

THE SAVINGS ARE 25% TO 33⅓%

Envelope Chemises—tailored or lace trimmed...
Bandeau Sets—lace trimmed or hand embroidered
Gowns—with beautiful lace yokes.....
Crepe de Chine Costume Slips, tailored and lace trimmed.....
Chemaloon Bloomers and French Panties.....
Crepe de Chine Bed Jackets.....

$2.98

All the pastel shades. A beautiful selection of Lingerie at remarkable savings.

White Satine or Nainsook Costume Slips.....
Rayon Alpaca Costume Slips.....
Hand-Made Costume Slips.....
Extra Size Voile and Nainsook Step-ins.....
Voile Chemises—Insertions and Motifs.....
Voile or Philippine Embroidered Step-Ins.....
Children's Costume Slips.....
Children's Combination Knicker Drawers.....
Philippine and Porto Rican Gowns.....
Extra Size Krinkle Crepe and Nainsook Gowns..
Extra Size White Nainsook Costume Slips.....

89c

An opportunity to buy necessary Spring underwear — choosing from a large style assortment—Excellent values. Special for this February Sale.

Costume Slips—Rayo Glow or Baronet Satin, made with bodice top—tailored or fancy. Pastel shades. Sizes 36 to 44..... **$1.69**

Silk Crepe de Chine Chemises—With regulation waistline or side effects. Trimmed with lace; with inserts and motifs or tailored... **$1.69**

Step-ins—Silk Crepe de Chine, simply trimmed or elaborated with motifs and inserts. Pastel shades. Specially priced in this sale... **$1.69**

Women's and Children's Knit Underwear

Women's Rayon Bloomers—hand-embroidered or tailored. Full cut and reinforced. Pink, peach, nile, coral, white or street shades..... **$1**

Women's Rayon Chemises—prettily trimmed or smartly tailored. Solid colors and some contrasting color effects. Sizes 36 to 44..... **$1**

Girls' Rayon Union Suits—Bodice style, picoted top, self strap, drop seat; well reinforced to the knee. 4 to 16 years..... **$1**

Women's Ribbed Union Suits—built-up or bodice styles. Cuff or shell knee—made in sizes 36 to 44. 59c each or..... **2 for $1**

$1.00

[Women's Cotton Vests, bodice & built-up shoulders, 36 to 44, 29c
Boys' and Girls' E. Z. Waist Union Suits, 4 to 12 years—2 for 89c
Women's Rayon Vests, bodice style with self strap, 36 to 42—79c
Rayon French Panties, cut full and tailored—sizes 36 to 42—89c]

—Underwear Department, on Third Floor.

Continuing Tomorrow, on Second Floor

FEBRUARY SILK SALE

39-in. Pure Silk Flat Crepe....
39-in. Satin-back Crepe.....
$3.50 Double-faced Sat. Cameo
$2.95 Crepe Roma, 39 inches...

$1.89 YARD

$1.95 Pure Dye Crepe de Chine,
$1.95 Pure Silk Flat Crepe....
$1.95 Printed Raysheen.....
$1.95 Taffetas, 36-inch width..
$2.50 Glow-Muvo, 39-in. width
$1.95 Printed Crepes, 39-in...

$1.59 YARD

Everything that Fashion decrees for the spring mode. Smart colorings just brought out, with, of course, old-time favorites, navy and black. Think how many lovely frocks one can have for the usual price of one, when the February savings are considered.

Continued on Fourth Floor

"Choice of House" SALE MEN'S CLOTHING

Fashion Park and other well-known makes. One and two-trousers suits and overcoats (excepting only new spring lines, and "Middishade" Suits). Clothing formerly priced $45 to $75—now $34.

$34

You Save $11 to $41

NEW!

Picot Top Silk Stockings
are dainty as can be. Chiffon weight of gossamer fineness. Introducing all the newest members of the tan and grey family, also white and black. $2.75 to $3.95.
—Street Floor.

Wear a Fur Scarf of Pointed Fox
—thereby adding a luxurious note to your Spring ensemble. Very fine, lustrous pointed fox scarfs that closely resemble the more expensive silver fox. $69.50 to $89.50.
—Fifth Floor.

New Evening Handkerchiefs
—are large, almost half-yard square, and are worn tied to the wrist, in the Paris manner. Of georgette with deep lace border. $1.75.
—Street Floor.

New Umbrellas Grow Longer
Handles take unto themselves increased length, and come in smart novelty designs. Two-tone bordered silk to blend with your costume. $4.95 to $10.00.
—Street Floor.

Hand in Glove With Fashion
when you wear Kayser's newest gloves that wash, look and wear like leather. Smartly piped in darker tone. $1.75.
—Street Floor.

The Lure of Lace in Ochre Shades
All-over laces in ochre (beige and ecru tints) will make up charmingly into fashionable lace frocks. 36-inch, $2.95 to $4.95. Narrow laces for jabots and trimmings, 50c to $2.95.
—Street Floor.

The Millinery Shop Offers

LACQUERED FLOWER TURBANS

New! Adorably Feminine!

The Last Word in Spring Chic, As Featured by Paris Houses

Because it is the fashion to be utterly feminine, this exquisite flower turban is being featured by leading modistes. The lustrous lacquered finish reflects the new vogue for brilliance. Adding the final note of chic . . . the little nose veil, soft and flattering, which all smart Paris is wearing. New colors. $22.50.

Other Flower Turbans, $12.50 Up

—Pittsburgh's Foremost Milliners, on Fifth Floor.

Come Tomorrow Prepared to Find Dresses That Are A Revelation in Quality and Style—On the Sixth Floor

A Marvelous Display of the Smartest Styles, Fabrics and Colors in

NEW SPRING DRESSES

[GEORGETTES
CREPE ROMAINES
FLAT CREPES
VEILED PRINTS
INDIAN PRINTS
FLORAL PRINTS
BLOCKED PRINTS
RADIUM SILK PRINTS
COMBINATIONS
CREPE EXQUISITE
FAILLE CREPE]

$16.50

AND—SUCH VALUES!

Several hundred brand new dresses, just received from New York, to be offered tomorrow at our regular established price of $16.50. Every dress of heavy quality material. Every dress an example of splendid workmanship. Every dress a brand new style which we have never shown before at any price. Just at this season, when one needs a new dress or two to freshen up one's mid-season wardrobe. Simply tailored types ideal for school or business. Dashing sports frocks. Fluffy frocks of georgette, for afternoon teas, bridge parties or informal evening affairs.

Remember, our size range is so complete that every type of woman and miss can be fitted with little or no alterations.

SPRING COLORS

All the enchanting new colors that Fashion prescribes for Spring. Lovely new violet shades, many different shades of blue, the popular beige in many tones, soft greens, rose, red raspberry and plenty of the ever-popular navy and black.

SPRING STYLES

The very Spring fashion features that current fashion magazines tell about — ensembles, tiers, capes, handkerchief scarfs, uneven hemlines, swathed hiplines, jabots, surplice necklines, drapes and flares.

**Misses' Sizes, 14 to 20; Shorter Misses', 12½ to 18½;
Women's Sizes 36 to 44; Little Women's, 33½ to 45½;
Larger Women's Sizes, 42½ to 52½**

An Ancient Chinese Belief

THE ancient Chinese believed that the five vital organs corresponded to the five elements. That is, that the heart corresponded to fire, the liver to a tree, the spleen to the earth, the kidneys to water and the lungs to metal.

Fiction Page

Primitive Measure of Length

A "BARLEYCORN" was originally a measure of length—the third of an inch. It represented the average length of a well-dried grain of barley. This was before it was familiarly called "John."

MONEY LOVE by BEATRICE BURTON

(Copyright, by Central Press Association.)

Continued from Yesterday.

Lily Finds an Untrained Servant in Her Mother's Home

WHAT HAS GONE BEFORE

LILLY LEXINGTON, spoiled daughter of the CYRUS LEXINGTONS, is engaged to marry STALEY DRUMMOND, a rich bachelor much older than herself. She is fond of him, but realizes she does not really love him the day after she accepts him, when she becomes instantly and violently infatuated with a taxicab driver whom she sees down town when she goes to meet her chum, SUE CAIN. Forgetting all about Sue, she jumps into his cab and he drives her home. She learns that his name is PAT FRANCE and that he owns his own cab in a company headed by his friend, ROY JETTERSON. She marries Pat. Lily tried, and their domestic ship sailed smoother for a few months. One day Lily met SUE CAIN, an old friend, on the street. Sue invited her to a card party. Lily, without funds, went to a store and tried to charge some clothes to her father. She was informed her mother had left word that "Mrs. Patrick France could not charge things to Mr. Lexington." Staley Drummond has been buying her clothes and furs and tries to persuade her to divorce Pat and marry him. Pat breaks his arm and Lily nurses him. She leaves Pat and goes back to her own home.

NOW GO ON WITH THE STORY.

THE softness of it was soothing to Lily as she slipped into it. It was like slipping back into this easy, effortless life itself.

She threw the old bungalow apron she had worn all day over the foot of the bed.

"You may have that, Hester Belle," she said. "Not to wear, please. But for dust cloths. Skirmish around now and see if you can find me some food—and some coffee.

She sat down before the dressing table, with its soft lights, and picked up a perfume atomizer that stood on it. She began to spray herself with it.

"I'll never smell of raw onions and furniture polish and yellow laundry soap again," she thought with relief. "I'll be waited on now until I die—thank heaven."

Oh, it was good to be here again, she told herself!

"How did I ever leave it?" she wondered. "I must have been crazy!"

She thanked heaven once more that she had come to her senses at last. "And I don't miss Pat a bit," she went on thinking.

She honestly did not. Not a bit. Not the least bit.

CHAPTER XLVI.

LILY did not miss Pat the least bit that first night in the Montpelier road house.

It seemed so wonderful to her just to be there again that there was no room for anything in her mind but an enormous relief.

After the hard work and poverty of Pat's little flat it was like sinking into a deeply-cushioned chair to rest.

All around her the big comfortable house, with its rich furniture, its thick, soft rugs, and its velvet drapings, was like a box of cotton wool.

"I couldn't have believed life would ever be so easy as this again," she sighed comfortably to herself, as she settled herself down on the couch before the living room fire and stretched out her slippered feet to the blaze.

No supper to get. No dishes to wash. No milk bottles to be set out on the back porch. No alarm clock to wind. No coffee pot to be filled for the morning. . . . Nothing to do. Not a thing!

"It's heavenly," she thought, lolling back in the pillows of the couch and idly turning the pages of a magazine.

At seven o'clock Hester Belle, the slatternly little maid, came in and announced that her dinner was ready.

"I'll have it here before the fire on a card table," Lily told her, without looking up from the magazine she was reading.

"But the table in the dining room is all set," said Hester, sadly. "Water poured and every thing ready to be served."

Lily set her jaw. "I told you I'd have my dinner in this room on a card table," she repeated, and her voice was as chilly as the sound of cracking ice.

From the corner of her eye she could see that Hester Belle was still in her faded calico apron and cap.

"Put on a black dress and apron before you serve me, too," she added. "Does Mrs. Lexington let you wait on table looking like this? I'm sure she doesn't."

Hester Belle looked blank, and her gooseberry-colored eyes seemed more like gooseberries than ever. Her jaw dropped, and she shook her head.

"I do the cooking only, when Mrs. Lexington is home," she explained. "I cook swell."

Then she threw a wistful look down the hall towards the kitchen door. "Dinner all ready. Be spoiled if you don't eat it pretty quick," she said sadly.

But Lily was firm. She had had too many months of badly-served meals on cotton tablecloths to put up with anything but exactly what she wanted now—and for 15 minutes she had been thinking how pleasant it would be to eat here before the cheerful little fire in the grate, with a magazine at her elbow and cushions piled behind her back.

"Put on something clean and bring the food in here," she said stubbornly, and with a rumbling sigh Hester Belle vanished from the doorway.

When she was gone Lily sat wondering why her mother had turned the whole house over to such a creature in her absence. She seemed so incompetent.

"I suppose she did it to save money," she decided, and then she went on thinking how wonderful it would be to be married to a man who could afford a whole army of servants. All of them properly dressed, too!

She closed her eyes and could see herself having breakfast in bed, all wrapped up in a silk bed-jacket, with her hair in a cloud of gilded copper around her head, when she was married to Staley.

Yes, she would have breakfast in bed every morning, and real rose bath crystals in her tub, and the new sweet-pea perfume to spray all over her clothes before she put them on to go to some gay party or other.

And she never would put her hands into greasy gray dish water again, so long as she lived, either. She never would have blisters and bruises and broken nails from hard work again. Never!

"I certainly never am going to marry for love again," she solemnly promised herself as she watched the maid set up a little lacquered card table and cover it with a lace-edged cloth.

No, the thing for a girl to do—the really smart thing—was to marry money and then settle down to spend it in doing and having all the things she wanted to do and to have.

This business of marrying a man because he thrilled you was all very well while the honeymoon lasted. But honeymoons always come to a too-soon end, and then there has to be something else to take its place—and what better thing was there than money?

"Nothing! It's the only thing that can really give you a good time in this world," Lily decided. "Love can't do it."

Her marriage to Pat had taught her that, she told herself. No one ever had been more in love than she had been with Pat France, and no one had ever been a more unhappy, poverty-stricken wife than she had been! Love wasn't enough to build happiness upon.

As she sat there, drinking the best cream-of-celery soup she ever had had in her life, the telephone rang in the pantry at the end of the dining room, across the hall.

It startled her. It was so many months since she had had a telephone in the house that the sound of it was unfamiliar to her—and because she had been without one for so long the very tinkle of its bell seemed like a luxury.

She heard Christine hurrying to answer it, and then there was a long silence.

She finished her soup and ate the crackers on the plate beside it. She picked up the little green glass bell that Hester Belle had set upon the table and rang it.

There was no answer. No sound of Hester Belle's flip-flopping slippers coming back across the dining room.

She rang again. More dead silence followed.

Furiously angry by this time, Lily threw down her napkin and jumped up from the table. . . . What was the matter with that idiot of a girl, anyway? Didn't she realize that she was serving a meal, and that it was 20 minutes since she had carried the soup in and set it down.

"She's probably talking over the phone to some sweetie of hers," Lily said to herself. "Although I can't imagine a creature like that having anyone in love with her. If anybody is, he must have a fine eye for knock-knacks."

She stood still at the baize-covered door of the pantry and put her ear to the crack. . . . She had been right. The maid was talking to a "sweetie" beyond all doubt, and she was crying as she talked to him.

"Sure, I'm nuts about you," she was saying between sobs, "but who wants to bring up three kids that belonged to some other woman? My mother told me I should say that to you next time you talked to me—and I'd say it anyway, myself—" Her voice ended in a storm of smothered sobbing.

"D-d-don't call me up no more and take my mind off—my j-job!" she went on. "This woman's daughter is here, and she's as mean as dirt. I ain't going to have no time to talk to you while she's here, and anyawy, I ain't going to talk to you ever again."

Lily heard her bang the receiver up on its hook, and then she came flying out of the pantry, wiping her eyes and her nose as she came. She gave a little shriek when she saw Lily standing there.

"Oh, you scairt me!" she gasped, and then she went white. "Did you hear what I was saying on the phone?"

Lily nodded. "I'm sorry I was as mean as dirt to you," she said. "You're in trouble about something, aren't you?" She was surprised at the feeling of sympathy and understanding that came welling up into her heart as she looked at Christine, with her swollen nose and red wet eyes.

Hester Belle admitted that she was, and then she told her story with many pauses and blushes. It seemed that two men were "after" her—one who was a handsome young widower with three children, and one who was not handsome, but who was a bachelor with money.

"He's got his own house and butcher shop," she explained, "and I'd have it soft if I married him. But I don't like him. I like the one what's got three children, and not a penny to his name, Mrs. France. But my mother's made me promise not to take him and slave my life away looking after him and his three brats, and I know I'd be crazy if I did marry him."

(To Be Continued.)

(Advertisement.)

Acid Stomach Causes Ulcers

If you have indigestion beware of stomach ulcers. An ulcer may form before you realize it.

That's why you should be careful of the indigestion remedy you use. One which merely stops the pain is not enough. It is most important that the stomach lining be protected.

To get quickest relief from indigestion—to neutralize instantly that dangerous, food fermenting, gas-forming acid take a little pure, harmless **Bi-nesia**. It will stop the pain at once and is the one remedy which heals and protects the acid-inflamed stomach lining.

Play safe. Guard against chronic stomach trouble with **Bi-nesia**. All druggists sell 100 **Bi-nesia** tablets or large bottles of powder for only 60 cents and guarantee unconditional satisfaction or money back.

TOO FAT?

Thousands Are Reducing

Without Dieting, Exercise, Thyroid, or Use of Other Harmful Drugs

Why be fat? It's a useless weight—a social and physical handicap. Get rid of it. Thousands have reduced through Rite-Wate—the new, sure, harmless way. Read what a large retail drug concern in Detroit has to say about it:

"In six months, we have sold 3350 boxes. Have had more satisfied customers on this item than on any similar remedy we have ever sold."

Whether you desire to take off 5 lbs. or 70, Rite Wate does the work. Positively contains no metallic salts, thyroid, alkaloids or other harmful ingredient. Has tonic qualities. Put up in easy-to-take tablets by one of the largest drug laboratories in the world, thus insuring a thoroughly reliable product.

Important Notice: Rite-Wate contains no thyroid or other dangerous drugs.

RITE-WATE

Vegetable Compound for Overweight

Sold at All

May's Drug Stores

Merely Margy, An Awfully Sweet Girl

Reg. U. S. Pat. Off.

Story by Lloyd Mayer — By John Held, Jr.

"My dear, I'm all hot and BOTHered—I mean I'm HONestly so MAD I could GARgle BUTtermilk at this point because I had the FOULest experience down TOWN today, my dear! I mean I was sort of walking VAGUEly hither and YON trying to do a little light SHOPping when this SAILor suddenly began FOLlowing me—can you BEAR it, my dear? I mean I was ACtually all IRATE and IRrigated, no less, because IMAGine the NERVE! REALly, my dear, I was comPLETEly BAFfled and nonPLUSSED because after he'd been purSUing me for a while, my dear, he began sort of trying DESp'rately to pick me UP and, my dear, I was SIMply RIPping because he began making these TERribly fresh reMARKS, my dear, and began practically WALKing on my HEELS! Well, ANYways, my dear, I sort of kept right ON paying simply NO atTENtion to the bimbo, but I mean FInally I got just too TIRED of his POIsonous incinerATions and I sort of turned ROUND and SMACKED him one in the BREEZer—you know the way they sort of DO in the COMic strips, my dear? I mean I was HONestly so WRATHy I simply WASn't reSPONsible for my ACTions, but I think I was PERFectly RIGHT, don't you, my dear, because I think it is on account of fresh GOBS like THAT that they call the NAvy the first LINE of ofFENCE or something—I mean I ACtually DO!"

Love's Embers

Absorbing Sequel to "Revelations of a Wife"

By Adele Garrison

THERE was no opportunity for Noel Veritzen to make any reply to my suggestion that it would be a very good thing for him to pretend an interest in Eleanor Lincoln. Mary Harrison, running lightly across the lawn, had reached the car almost before I had time to finish my softly spoken warning. I doubt, however, if he would have answered me even if Mary had not appeared. The look of bewilderment which spread over his face told me that the idea I had presented was so new and startling to him as to preclude any response until he had mulled it over.

If Mary had heard my advice and decided to emphasize it, she could not have seized her cue more skilfully. As she skimmed over the lawn to the car she unfolded a long black veil with which her grandmother occasionally protects her hat and face when motoring. Without the sign of a smile she stopped by the side of the car, and gravely tied it over her own hat and face, then climbed to the seat beside me, completely ignoring Noel, in the rear seat.

"Grannie lent it to me," she explained complacently. "I wanted to be sure of making my eyes behave if we should happen to run across that spiffy young man with the wolfhound. It never would do to display the slightest interest in him, I can see that plainy. My Family and Friends—" she mischievously achieved the effect of large capitals—"would suffer in their dignity and their anxiety for the state of my affections."

A man of much less keen perceptions than Noel Veritzen could have seen that she was making open game of him, and that she was cockily sure he would not resent it. But I knew that she was trying to elicit from him another disapproving comment concerning the young man with the wolfhound, and I determined that she should not succeed. I waited until she had quite finished her little speech, then spoke in an affected drawl with an undernote of firmness which I invariably use when she is in need of restraint.

"If you are quite through with this little vaudeville turn, will you please tuck your 'props' in the pocket of the car?" I asked. "I do not like a floating veil near my eyes when I am driving."

She jerked it loose with an abruptness that boded ill for the endurance of her grandmother's veil, and spoke with shamefaced quickness.

"Sorry, Auntie Madge! I'll be good, honest!"

"You'd better be," I admonished her, laughing, but I knew that she understood there was disapproval beneath my apparent merriment and would curb her inclination to mischief for a few minutes at least.

The rest of our drive to The Larches was taken in silence.

As we turned into the driveway of The Larches I saw that I must park my car before I reached the veranda, for directly in front of the steps was standing a smart and exquisitely appointed roadster. I thought I recognized it, and when we reached the veranda my impression was confirmed. Seated just beyond Miss Lincoln, who had risen and come forward to receive us, was one of the few women of the smart summer colony at Southampton with whom I had casual acquaintance. She was the owner of the roadster, and I decided swiftly that she had driven it to The Larches for the express purpose of bringing with her the young man with the wolfhound who was standing just behind Eleanor Lincoln.

Copyright, 1927, Newspaper Feat. Serv. Inc.

(Advertisement.)

HOW TO DARKEN GRAY HAIR

Makes One Look Younger.

Men and women who used to be called Grandpa and Grandma are now setting the styles by darkening their gray hair at home.

For instance, J. A. McCrea, a well known Californian, recently made the following statement:

"Anyone can prepare a simple mixture in five minutes that will darken gray hair, and make it soft and glossy. Merely take a half-pint of water, add 1 ounce of bay rum, a small box of Barbo Compound and ¼ ounce of glycerine.

"These ingredients can be bought at any drug store at trifling cost. Apply to the hair twice weekly with a comb. It does not color the scalp, is not sticky or greasy and will not rub off."

(Advertisement.)

Home-made, but Ends Coughs In a Hurry

A family supply of dependable cough medicine. Easily made and saves about $2

If you have a severe cough or chest cold, with soreness, throat tickle, hoarseness, or difficult breathing, or if your child wakes up at night with a hoarse cough, and you want quick help, try this reliable old home-made cough remedy. Any druggist can supply you with 2½ ounces of Pinex. Pour this into a pint bottle and fill the bottle with plain granulated sugar syrup. Or use clarified honey, if desired. This makes a pint of really remarkable cough remedy. It tastes good, and in spite of its low cost, can be depended upon to give quick and lasting relief.

You can feel this take hold of a cough in a way that means business. It loosens and raises the phlegm, stops throat tickle and soothes and heals the irritated membranes of the throat and bronchial tubes with an ease and promptness that is really astonishing.

Pinex is a special and highly concentrated compound of genuine Norway pine extract and palatable guaiacol, and is probably the best known means of overcoming severe coughs, throat and chest colds.

There are many worthless imitations of this mixture. To avoid disappointment, ask for "2½ ounces of Pinex" with directions. Guaranteed to give absolute satisfaction or money promptly refunded. The Pinex Co., Ft. Wayne, Ind.

PINEX for Coughs

(Advertisement.)

What is High Blood Pressure?

High blood pressure means that the blood stream and system have become loaded with body poisons. The heart strains, sometimes to the breaking point, to throw off its tremendous burden. Nature needs help—and a ten-day treatment of **Lithurie Salts** nearly always shows unusual benefit. Waste products of fermentation and decomposition are thoroughly but gently swept from the intestines, the liver is stimulated, the kidneys assisted and thus all organs of elimination are caused to function properly. The valuable, natural mineral salts and fruit acids of **Lithurie Salts** make a highly palatable, effervescent drink, and because it is the one salt compound which contains neither sodium chloride or sugar it is perfectly harmless to take. Ask the May Drug Co. or any other good druggist for a large, inexpensive bottle of **Lithurie Salts** today and try it. Satisfaction or your money back guaranteed.

Roaches kill them with FLIT

Guaranteed pure imported POMPEIAN OLIVE OIL Sold Everywhere

For A Limited Time Only

Brand New Model 9

EUREKA VACUUM CLEANER

Fully Guaranteed

Complete with Attachments

Former Price $54.50

While They Last $39.50

Positively the greatest bargain ever offered in Pittsburgh—now is the time to get it—when our stock is gone this sale ends. Act now.

ONLY $2.00 DOWN

BALANCE EASY PAYMENTS

Never again will we be able to offer Model 9 Eurekas at this amazingly low price, or such easy terms. This offer may be withdrawn at any time. Phone your order, or better still, stop in and get yours.

PHONE GRANT 4300 OR CALL TODAY

GAS and ELECTRIC SHOPS

DOWNTOWN Jenkins Arcade 613 Liberty Ave.	EAST LIBERTY 6119 Penn Ave.	BELLEVUE 539 Lincoln Ave.	EAST PITTSBURGH 106 Electric Ave.	McKEESPORT 215 Fifth Ave.
NORTH SIDE 126 W. Ohio St.	BRADDOCK 626 Braddock Ave.	HOMESTEAD 335 E. Eighth Ave.	CENTRAL BLDG. 435 Sixth Ave.	BEAVER FALLS 1317 Seventh Ave.

Shakespeare's Vocabulary

SHAKESPEARE'S vocabulary consists of 24,000 different words, as compared with 17,000 of Milton, 7,000 of the Bible, 9,000 of Homer and 5,800 of Dante. Of these words, 5,000 were used only once.

Magazine Page

Why Shaving Stirs Ones Ire

THERE is a good reason why many men lose their tempers when they shave. The nerves on the side of the face are linked closely to the anger centers of the brain, and disturbing them causes trouble.

MEDITATIONS of a MARRIED WOMAN

by HELEN ROWLAND

WHY MEN FEAR MATRIMONY

EVERY man suffers from a sense of guilt toward woman, declares a famous neurologist—particularly toward the woman he loves.

* * *

That is why he so often spoils his wife, and even why he lets the gold-diggers mulct him, without a protest. It's a sop to his conscience.

* * *

So THAT'S it, is it? We always thought "that guilty feeling" came afterward, when he discovered that he had spent the rent money or the price of the new car his wife wanted, on a peroxide blonde.

HELEN ROWLAND

* * *

Be that as it may, the average man DOES go through life with a guilty feeling toward the woman who loves him. That is what causes that slumbering look of apology or resentment you see in a married man's eyes.

* * *

A woman can make a man feel guilty just by a casual glance at his cravat, or by picking a fleck off his coat lapel. He never knows WHAT she has discovered—but he knows there's enough!

* * *

Five minutes after she has decided to marry him a woman elects herself a man's guide, monitor, conscience and censor; and from that moment he goes through life like a prisoner at the bar, constantly explaining himself and forever on the defensive.

* * *

It is "that guilty feeling" that prompts a guilty man to bring home roses in order to lull his wife's suspicions—and make an innocent man AFRAID to bring home roses for fear of arousing his wife's suspicion.

* * *

It is "that guilty feeling" which fills one man with an inferiority complex and makes him afraid to drive his own car, tie his own evening tie or express his own opinions, for fear he will be promptly criticised. And it is the same feeling which makes another man tramp and shout around the house, and bully the servants just to show a woman that he ISN'T afraid of her.

* * *

It is "that guilty feeling" which makes one man afraid to look at a woman in his wife's presence—and which drives another man from a nagging wife straight to the arms of any little dumb-bell who will console him, comfort him and tell him how WONDERFUL he is.

* * *

Somehow, a woman has the faculty of making a man FEEL guilty, even when he is as innocent as a lamb. He always has the sub-conscious suspicion that she is going to "jump on him" for something, accuse him of something, or correct him for something.

* * *

That is the cause of the sullen defiant look you so often see in a man's eyes, the moment he enters his wife's presence. That is what fills him with alibis, nerves, dyspepsia and deceit. And that is what makes the average bachelor fight matrimony to the last ditch.

* * *

Lots of husbands have the look of naughty schoolboys, constantly trying to please, fool, or placate "Teacher."

* * *

Even when a woman DOESN'T suspect her husband, he always suspects that she suspects him. And that is why the psychologists say that women are "pests."

(Copyright, 1928, King Features Syndicate, Inc.)

WHAT'S the ANSWER?

1. In what country did Roger Bacon live?
2. Who wrote "Penguin Island"?
3. Who was the ruler of Austria during the War of the Austrian Succession?
4. What Greek hero went in search of the Golden Fleece?
5. Upon what day of what month is Thanksgiving Day customarily proclaimed?
6. Which famous American scientist recently celebrated his eightieth birthday?
7. The city of Strasbourg is the capital of what province?
8. What is a villein?
9. What poem by Longfellow recounts the sinking of a ship?
10. What is the meaning in English of the degree, Ph. D.?

The answers to these questions may be found in tomorrow's paper.

Here are the answers to yesterday's questions.

1. Helen of Troy married Menelaus.
2. A midshipman is called a plebe during his first year at Annapolis.
3. Rotten Row is where society rides horseback in London.
4. The popular saying, "Saul hath slain his thousands, and David his ten thousands," first aroused Saul's anger against David.
5. The Dail Eireann is the lower house of the Irish Free State parliament.
6. Joseph Garibaldi, by his military activities, helped to bring about the unification of Italy.
7. Voltaire was the most famous French author at the court of Frederick the Great of Prussia.
8. Hester Prynne is a character in "The Scarlet Letter," by Nathaniel Hawthorne.
9. Karl Marx might be called the "patron saint" of socialism.
10. James Watt is usually credited with having inventor the steam engine.

(Copyright, 1928, King Features Synd., Inc.)

Bride Cake

Work to a cream a cupful of butter and three cupfuls of sifted white sugar. Mix together four cupfuls of sifted pastry flour, two teaspoonfuls of baking powder, a saltspoonful of salt, and a half cupful of cornstarch dissolved in a cupful of rich milk. Gradually work all together, then add the stiffly-beaten whites of eight eggs. Add a teaspoonful of vanilla and turn into a buttered and flour-dusted chimney pan. Bake about an hour in a medium oven. Frost with white vanilla icing and decorate with blanched and toasted almonds.

Fay King Likens Slow Payers to Real Crooks

IF I COULD GET THE MONEY THAT IS DUE ME, I COULD CLEAR UP MY DEBTS!
IT IS INDEED A CRIME TO MAKE A HARDWORKING LITTLE DRESSMAKER BEG FOR THE MONEY SHE HAS EARNED
I CONSIDER THE FRIVOLOUS WOMAN WHO DELIBERATELY "BUYS" WHAT SHE CANNOT AFFORD, AND DOESN'T INTEND TO PAY, AS MUCH A CROOK AS A SHOPLIFTER!
THERE IS A DECIDEDLY CROOKED STREAK IN PEOPLE, NO MATTER HOW PROMINENT THEY MAY BE, WHO DELAY INDEFINITELY PAYING TRADESMEN
BILL
FAY KING

By FAY KING

IN MY estimation persons who deliberately refuse to pay their bills are crooks of the worst type!

I don't care how exclusive the circle may be in which they move. I don't care how many handles they may have to their visiting cards. The man or woman who deliberately puts off and puts off paying the honest ones who have done honest work for them is not one whit better than the footpad who steals a workingman's wages.

There are many trades folk who are kept waiting and begging for the money which is due them while the fashionables who owe it squander again and again the amount they owe and ignore and refuse to be bothered with these bills.

It is rarely among poor persons that this happens, and that no doubt is one reason why they are poor. They contract only necessary debts and never rest until they pay them off as fast as they can.

But there is a type which assumes fashionable airs, and does not hesitate to postpone paying small bills, which in turn greatly embarrasses those who depend on collecting what is due them to maintain their own standard of prompt payment.

It is surprising how many times the butcher and baker and little dressmaker must call and in humiliation and as delicately as possible beg and plead for what has long been overdue them.

And the injured air and final condescending favor with which these slow pay persons settle is no less an evidence of crooked tendencies than those displayed more honestly by crooks who are fingerprinted and serve time.

HOW TO KEEP WELL

by Royal S. Copeland M.D.
U.S. Senator from New York

Avoid Sudden Anger; It Is Destructive to the Body

IS THERE any relationship between the cultivation of patience and good health? Can the failure to practice patience do you harm.

DR. COPELAND

When you buy a new automobile, the dealer tells you to be extremely careful the first five hundred miles. You must not go faster than 35 miles an hour.

To go faster might cause serious friction in the machinery and result in permanent harm to the car. You are glad to heed the advice.

You are told not to start in high gear and not to call on the car for sudden and terrific spurts. There must be gradual increase of speed and graduated demands upon the machinery. That is why we find "low," "second" and "high" speed arrangements in the gears. Without them the machinery would be ripped apart and ruined.

What is anger? It is exactly the same as throwing a machine into high speed. Sudden, unexpected and outrageous demands are made on the heart, the lungs, the muscles and nerves.

You can stretch a small rubber band until it encircles a large package. But the stretching must be gradually and carefully applied. In a sense the rubber must be coaxed. A sudden pull will break it.

Anger and giving way to anger place a sudden strain upon tissues unprepared for it. The blood vessel wall is placed under sudden and terrific pressure. What happens? The tissues give way and there is a rupture of the vessel.

There is nothing surprising about this. To permit your automobile to run into a deep cut in the pavement causes the tire to strike bottom with a bang. No wonder you have a blowout.

Certinly, you have no right to treat your body in a similar way. To give in to an outburst of temper is just as likely to blow out a blood vessel, with bleeding into the brain, or elsewhere. A fit of anger may end life.

Many a case of ruptured blood vessel in the eye comes from sudden anger, with flushing of the face, bounding pulse and increase of blood pressure. I have seen several such cases.

The self-poised, long-suffering and patient person is not likely to have such troubles as these. It is the outburst of anger that results in trouble.

Of course, a perfectly normal blood vessel wall is not likely to give way under such conditions as I have suggested. But when we get along in life we may not have perfectly normal blood vessels. There is a tendency toward hardening, one of the symptoms of increasing age.

To cultivate patience, then, is to guard those precious blood vessels and to protect yourself against the dangers of rupture. Not only does it do this, but to be patient leaves the mind clear and more alert. Patience is indeed a virtue.

(Copyright, 1928, Newspaper Feature Service, Inc.)

Tar Remover

To remove tar stains from cotton material, cover the spot with butter. Allow it to remain a few hours, then wash in warm water.

Tomorrow's Horoscope

Wednesday, February 8

Shall we take good at God's hand and not be content to take evil also?—Job.

CONFLICTING forces are in sway, according to the astral testimonies. While the lunar trine to Mars may incite to a high degree of initiative and enterprise the stubborn opposition of Saturn will call for all the indomitable courage and resolution born of the Martian ray. Persistency and determination should save the day. Be careful, in personal contacts, against treachery.

Those who birthday it is may have a year of success and advancement by exerting all the determination and resources against stubborn positions and obstacles which are likely to arise. Caution in personal contacts is urged.

A child born on this day should have great enterprise and resources which it may need to surmount some tenacious obstacles in life. It should be well equipped with courage and initiative for this.

Notable Nativity: William Tecumseh Sherman, American general.

For the Lovelorn -:- By ELEANOR GALE

Patsy Lou

DEAR MISS GALE:

I am a girl in my twenties and I have been keeping company with a boy whom I like very much. One night we got to talking about ages and he told me he was three years older than what he really was as I believed him because he looks to be about the age he stated. He asked me my age and I told him a year younger than what I really was. Now, Miss Gale, I found out from a friend of his his exact age, which makes me a year and five months older than he. Ever since I found this out, Miss Gale, I have been troubled and can't keep my mind at peace at the thought of my being older. What should I do? Quit going with him? Should I tell him I am older? Thank you for your advice, Miss Gale.

PATSY LOU.

Forget about it. That is not such a great difference in ages, and his effort to make you believe him older than you is proof that he likes you quite well.

Bubbles

DEAR MISS GALE:

I have been reading your column for some time and think your advice is very good. I agree with you on the character of a girl and so not drink or smoke. I am in love with a boy who has been with me for about a year. A few months ago we moved from the place where he lives, and on one of his visits here he claimed that I mistreated him, for when I was about to leave I did not let him kiss me goodby. Do you think it necessary. When he returned to the place I used to live he told my friends a lot of lies about me and said many things which I did not like. I did not see him for two or three weeks and the other evening I met him at a dance. He asked me to dance and I did, although I knew I shouldn't have. He asked me to forgive him for saying these things and said he said them in a hot temper. He wants to come and see me and be on the same terms as before. Should you swallow your pride and let your friends laugh at you and go back to him? Is love greater than pride? He says he loves me and always will. Do you think he would say things like that if he really like me?

BUBBLES.

I should hesitate some time before depending on the love of a man who can say untruthful things about you.

However, if you really care for him, it might be all right to accept his apology and start over again.

End a Cold in 1 Day!

Act quickly in a cold. It may lead to grippe or flu. Break up a cold within twenty-four hours. HILL'S will do it! Combines the four great requirements. Stops the cold in a day, checks the fever, opens the bowels, tones the entire system. Get red box today at any druggist, 30c.

HILL'S Cascara — Bromide — Quinine

Hill's Stops Colds

(Advertisement.)

Takes Corns Off in Three Minutes

Why suffer with corns or callouses when you can take them off in from 2 to 5 minutes with Shur-off? No irritation or soreness as with old-time preparations — no waiting several days—no soaking of feet. Simply apply Shur-off, keeping the corn or callous wet for about two minutes—then take it out, root and all. Pain stops the instant Shur-off is applied and the full directions enclosed with each package enable anyone to remove painful corns and callouses easily. Shur-off costs only 50 cents at any May Drug Co. Store or any good druggist; positively will not irritate the healthy skin and satisfaction is guaranteed or you can have your money back.

Try this Fruit Sponge to-day!

Fruit Sponge

Soak one-half envelope Knox Sparkling Gelatine in one-half cup cold water ten minutes, and dissolve in one cup hot fruit juice (using any left-over canned or fresh fruit juices). Add one-half cup sugar, one tablespoonful lemon juice and some of the canned or fresh fruit, if desired. When mixture begins to set, add white of one egg beaten until light. Beat all well together. Turn into a mold first dipped in cold water and chill.

Free recipe books will be sent upon request if you enclose 4c in stamps for postage.

CHARLES B. KNOX GELATINE CO. 180 Knox Avenue Johnstown, N. Y.

Digestible Hot Breads

are *always* assured when leavened with Rumford Baking Powder. Piping hot homemade rolls, crisp golden corn bread or bran muffins round out the breakfast and start the man of the house on a successful day.

RUMFORD
The Wholesome
BAKING POWDER

And Have a Clear Skin

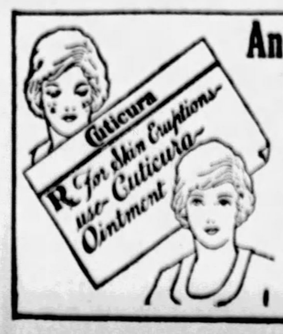

Gently anoint the affected part with Cuticura Ointment. Wash off in five minutes with Cuticura Soap and hot water and continue bathing for some minutes. Pimples, eczemas, rashes, and irritations are quickly relieved and healed by this treatment. Cuticura Talcum is fragrant and refreshing, an ideal toilet powder.

Soap 25c. Ointment 25 and 50c. Talcum 25c. Sold everywhere. Sample each free. Address: "Cuticura Laboratories, Dept. 7S, Malden, Mass."

Cuticura Shaving Stick 25c.

(Advertisement.)

Keep Away Colds

Dissolve the mucous coat in throat and nose. It is full of disease germs. Mu-Sol-Dent is unique for quick, harmless action in dissolving and washing away all this germ-infested mucus. This cleansing action gives unequaled relief for colds and sore throat. Valuable preventive.

At all Drug Stores

Mu-Sol-Dent

The Sun-Telegraph Fifteen Cent Pattern

A PRETTY GUIMPE DRESS.

Plaid or checked gingham, rep, poplin, flannel or crepe may be used for the dress, while crepe de chine, lawn or linen is nice for the guimpe.

The pattern is cut in four sizes: 4, 6, 8 and 10 years. An 8-year size will require 2¼ yards of material for the dress 36 inches wide, and 1⅝ yards 32 inches wide for the guimpe. If yoke facings are omitted as in the small front view ¼ yard less material is required. To face belt with contrasting material, cut lengthwise, requires ⅛ yard 36 inches wide.

COUPON.

This pattern will be sent on receipt of 15 cents (silver or 2c and 1c stamps). Make number, name, address, etc., plain. Send to Pattern Department, The Pittsburgh Sun-Telegraph, Pittsburgh, Pa.

No. 6037. Size .....

Name .....

Street and No. .....

City ..... State .....

(Advertisement.)

Try Losing 20 Lbs.

No Starvation
No Abnormal Exercise

Learn what it means to be slender. What it means in new beauty, new health and vitality. You will always be glad that you know.

Wherever you look you can see that people have found a new way to reduce. Excess fat, once so common, is the exception now. Find out that scientific method in justice to yourself.

That way is embodied in Marmola prescription tablets. People have used them for 20 years—millions of boxes of them. The slender figures which prevail today are largely due to that.

The use of Marmola requires no abnormal exercise or diet, though moderation helps. Simply take four tablets daily until the excess disappears. Every box contains the formula and the reasons for results, so you will have no fear of harm. The effects are due to a substance which Nature employs in the body to turn food into fuel and energy rather than into fat. It is the result of wide research and experiment by scientific men.

If you overweigh, you owe yourself a trial of the help that has done so much. Take Marmola for a while and watch the change that comes. All the results will delight you, we believe. Order now, before you forget it. When reduction is so easy, why stay fat?

Marmola prescription tablets are sold by all druggists at $1 per box. If your druggist is out, he will get them at once from his jobber.

MARMOLA
Prescription Tablets
The Pleasant Way to Reduce

"THERE'S a WEALTH of HEALTH in WAFFLES"

—and Electrically made Waffles are so tasty and easy to make.

YOU'LL enjoy every bite of waffles made the electric way.

The batter is dry cooked, through and through. All protein health in the eggs and the nourishment in milk and flour are brought out by the dry electric heat. No grease destroys its qualities.

The Electric Waffle Iron is so simple to use. Just plug in to the nearest electric connection in the dining room or the kitchen, permit the iron to heat for a few minutes, and then apply the batter. In only a few minutes more you'll have a delicious, crisp-brown waffle all ready for butter and syrup.

Your nearest Dealer or Gas and Electric Shops will be glad to demonstrate. Various styles and makes of Waffle Irons, at various prices, are ready for your selection.

WIN A WAFFLE IRON!

Get a "What's wrong with this picture" puzzle at any of our 11 Gas & Electric Shops.

Duquesne Light Company

FREE WAFFLES at our demonstration booths every day during February—
435 Sixth Ave.—Jenkins Arcade—613 Liberty Ave.,
126 W. Ohio St., N. S.—6119 Penn Ave., E. E.

RAUHS AND LAFAYETTES TO RENEW FEUD TONIGHT

Dumb Dora Thinks a "Diva" Is a Aquatic Star

★ SUN-TELEGRAPH ★ SPORTS ★

RECEPTION FOR PAULINO

LOS ANGELES, Feb. 7.—Jack Dempsey, the former heavyweight champion, will head the reception committee which will greet Paulino Uzcudun when he arrives here tonight for his February 28 fight with George Godfrey.

NOTES of the BOXERS

NO SHOW has been arranged for Motor Square Garden next Monday night. Matchmaker Johnny Ray had Jack McVey, Negro welterweight of New York, and Joe Simonich of Butte, Mont., in mind, but McVey's manager, Billy McKinney, refused to accept terms. It is likely that Willie Davies will be one of the headliners of a new program.

Battling Levinsky is carded for a series of bouts. He is to meet an opponent yet to be named at the St. Nicholas Rink, New York, next Monday night; boxes Jack Gagnon at Boston the following Friday and then meets Herbert Mendes at New Bedford, Mass., on Washington's Birthday.

The judges and referees voted unanimously in all of the preliminaries at Motor Square Garden last night and then made a three-way split in the main event. It was the first show in the local arena under the new rule of the commission which prevents announcement from the ring of the various individual votes.

Tug Phillips of Fayette City and Tommy Milton of Toledo and formerly of Herron Hill box the 10-round windup at McKeesport Thursday night, with Young Rudy of Charleroi and Jack Beatty of McKeesport meeting in another 10-rounder. A battle royal will open the card.

Willie Davies boxes Billy Kelly in a 10-round bout at Chicago tonight.

Teddy Welch, McKeesport lightweight, boxes Big Kepper of Beaver Falls in the eight-round windup of a show under the auspices of the Eagles Club of East Liverpool, O., next Monday night. Walter Dickerson and Freddie Boylstein will meet in the six-round semi-final.

George Tomosky of Wilmerding, brother of Andy, has returned from Toronto and Buffalo, where he has been boxing recently, and is ready to meet any of the flyweights in this section. He has boxed Alec Burlie and other good ones and is especially anxious to meet Jackie Rodgers here.

Dave Shade and Joe Anderson box at Los Angeles tonight, with the winner promised a bout with Mickey Walker for the middleweight title.

Johnny Windsor, local welterweight, boxes Frankie Palmo of Cincinnati at Cincinnati tomorrow night.

Phil Goldstein was nosed out by Al Bryant of Newark, N. J., at Newark last night in a hard battle. Phil scored a knockdown in the fifth round. Next Monday night the local lightweight meets Freddie Mueller at Buffalo.

Emmett Rocco of Ellwood City likely will go under the management of Al Lippe, veteran manager of boxers of Philadelphia, who also handles Battling Levinsky.

FIGHT RESULTS

At Motor Square Garden—Battling Levinsky and Sandy Seifert drew (referee's decision), 10 rounds; Garfield Johnson defeated Kid Crutchfield, 8 rounds; Jack Katkish defeated Nick Susnell, 6 rounds; Jimmy Belmont defeated Johnny Powers, 6 rounds.

At Wilkes-Barre—Pete Latzo defeated Maxie Rosenbloom, 10 rounds; Jack Manley defeated Gene Curt, 6 rounds; Freddie Havelak defeated Jackie Britten, 6 rounds.

At Toronto, Ont.—Frankie Genaro defeated Frenchy Belanger, 10 rounds; Tommy Mitchell defeated Clig Graham, 6 rounds; Billy Yeats defeated Ray Newton, 6 rounds; Alec Burlie defeated Young Irish, 6 rounds; Victor Walnitt defeated Frankie Monchan, 6 rounds.

At Philadelphia—Rene De Vos defeated George Courtney, 10 rounds; Johnny Judick stopped Jackie Snyder, 7 rounds; Tony Accorsio defeated Jackie Cohan 10 rounds; Willie Feldman defeated Pierre Gandon, 6 rounds.

At Williamsport—Tiger Thomas defeated Rocky Smith, 10 rounds; Whitey Lauback defeated Irish Johnny Curtin, 6 rounds.

At New York — Joe Sekyra knocked out George Gomez, 7 rounds; Willie Harmon defeated Hilario Martinez, 10 rounds; Jimmy Finley and Eddie Fitzsimmons drew, 10 rounds; Luis Vicentini and George Baldue, disqualified, no contest, 6 rounds; Danny Terris defeated Georgie Bell, 6 rounds; Olaf Hevel stopped Louis Rosenberg, 1 round; Joe Grant defeated Bobby Keller, 6 rounds.

At Buffalo—Pete Petrolle and Duke Carr drew, 6 rounds.

At London—Jack Hood knocked out George Rouquet, 4 rounds.

At Sheffield, Eng.—Johnny Cuthbert defeated Vincente Cordon, 15 rounds.

At Mobile—Jimmy King defeated Pete Stamati, 10 rounds.

At Jersey City—Jack Horner defeated Harry Martone, 10 rounds.

At Newark, N. J.—Al Bryant defeated Phil Goldstein, 10 rounds.

At Green Bay—Howard Bents defeated Mike Rossetti, 10 rounds; Al Kubisy knocked out K. O. Walter Madey, 2 rounds.

At Council Bluffs—Kinker Rice knocked out Jimmy Welch, 8 rounds.

At Galveston—Bob Lawson defeated Reuvel Wright, 10 rounds.

At Salt Lake City—Billy McCann defeated Dan Ortegary, 10 rounds.

At Buffalo—Pat McCarthy and Benny Ross drew, 10 rounds.

At Pittsfield—Harry Cott knocked out Rubber Tummy, 4 rounds.

At St. Louis—Chuck Wiggins by technical knockout over Tom Pryor, 4 rounds; Jimmy Mahoney defeated Sailor Maley, 10 rounds.

First Place For Winner

By JULIUS LEVIN.

EMBARKED on a winning excursion that numbers six successive victories, including a well-earned decision over the McKeesport Cyclers, the Enoch Rauh passers will attempt to take sole possession of first-place in the second round of the Allegheny County League race when they meet the Duquesne Lafayettes, league champions, at Columbus Temple tonight.

All hopes of the Lafayettes to win the second-round laurels of the County League depend on the outcome of tonight's league fray with the Rauhs. A defeat for the Lafayettes at this stage of the season will make it virtually impossible for the remaining contenders to pass the Rauhs, while a victory for the champions will clear their path to the laurels considerably.

FIRST-ROUND CHAMPS

The Duquesne Lafayettes won the first-round championship without trouble and as a result are assured of a place in the title playoffs at the close of the season. The Rauhs, after a miserable showing in the initial round, have staged a remarkable comeback and are the favorites to win the honors of this round.

The Rauhs have a double incentive to spur them on against the Lafayettes tonight. The Scarlet Hurricane is one of the few teams to defeat the Rauhs on their home court and it is the intention of the Columbus Temple passers to turn the tables tonight. Another reason for the Rauhs' determination to take a fall out of the champions is the fact that they will be out to register their seventh successive victory.

One of the largest crowds of the season is expected to pack the Columbus Temple floor for the battle. The Lafayettes boast a large supporting cast, which follows the team wherever it plays. Manager L. P. Schmidt of the Rauhs has made arrangements to handle a large crowd of Duquesne supporters.

The game brings together two of the best teams enrolled in the County League this season and indications are that the battle will be a close affair from the start to finish.

DRIBBLES

Duquesne Light meets Reliance Life and Kaufmann's opposes Carnegie Steel in the two C. & I. League games scheduled at the Fifth Avenue High School tomorrow night.

The Young Men's Club of McKees Rocks, boasting five victories and no defeats, would like to arrange games with North Side Community House, Mifflin M. E., Betker Scholastics, Hickory and others in this class. Write G. H. Smith, 1103 Church avenue, McKees Rocks, or call Federal 1601 between 7 and 8 o'clock and ask for Brannan.

St. Catherines of Beechview entertains the McKees Rocks Business Men and the Succops meet the Stanos at the Market House in the two P. & O. League games scheduled tonight.

The Falk Memorial passers have replaced the Homestead Sokols in the Major League. They start their league program at Falk Memorial Thursday night.

One of the largest crowds of the season is expected at the Y. M. H. A. tomorrow night when the Goldenson Vanities and the Y. W. H. A. girls clash in a return game. The Vanities defeated the Y. W. H. A. sextet at the Market House recently and the Belleflelders are reported eager to turn the tables. The Y. M. H. A. team also is active tomorrow, meeting the Johnstown Y. M. H. A. passers.

Bucs to Raise Pennant on April 19

The pennant-raising festivities of the Pirate champions will be observed on the occasion of the home opener at Forbes Field, Thursday, April 19, officials of the club announced today.

The Cardinals, under Skipper Bill McKechnie, will be the opponents on that big day.

DE VOS BEATS COURTNEY

PHILADELPHIA, Feb. 7.—(INS.)—Rene De Vos, the Belgian middleweight, is a bit nearer a bout with Mickey Walker for the world title today if the result of the Belgian's bout here last night with George Courtney of Oklahoma means anything. At that, the majority of the fans who saw the two battle through 10 rounds that grew furious as the final rounds wore on thought the Oklahoma cowboy should have received the verdict, but the judges agreed on De Vos.

LATZO IS VICTOR

WILKES-BARRE, Pa., Feb. 7.—(INS.)—Pete Latzo, idol of the anthracite region, and Maxie Rosenbloom, will be rematched for a return bout early next month, it was announced here today after Latzo won a referee's decision over the Harlem battler in 10 fast rounds here last night. One judge called the fight in Rosenbloom's favor and the other called it a draw. Referee Jimmy Herriham gave the fight to the Scrantonian.

GENARO CHAMP AGAIN

TORONTO, Feb. 7.—(INS.)—Frankie Genaro, of New York, was perched at the top of the "comeback" trail today. The former world's flyweight champion won the National Boxing Association flyweight title by defeating Frenchy Belanger, of Toronto, in a fast 10-round bout here last night. Genaro outboxed and outfought the title-hobber all the way. At the finish the Canadian was badly battered.

RYAN-HARVEY WIN

CANNES, France, Feb. 7.—Miss Elizabeth Ryan, of Santa Monica, Cal., and Miss Harvey of England, won the women's doubles laurels in the Gallia lawn tennis tournament yesterday. They defeated the Misses Platt and Radcliffe, 6-3, 6-2.

Babe Ruth 34 Years Old Today

NEW YORK, Feb. 7.—The Babe is 34 years old today.

Once the bad boy of baseball, the mightiest slugger of all time, has entered a new era of prosperity and is now healthy, wealthy and happy.

Up until 1921, Ruth had a hard time making his $52,000 salary last him through the winter. Every January used to see Babe making it for the Yankee offices to borrow some money off his next year's pay.

But Babe changed his way, and since 1924 has saved $120,000. He has invested $50,000 in an annuity fund which will pay him a handsome return annually when it matures in a few years.

JACK THROUGH, TUNNEY SAYS

NEW YORK, Feb. 7.—(AP.)—Gene Tunney is back in New York rather doubtful whether he will be able to get the two bouts he wants this year because he feels that Jack Dempsey never will fight again.

Returning from Miami Beach last night, the heavyweight champion outlined his plans for the year, disclosed his reasons for believing that Dempsey is through with the ring and said that regardless of whether he appeared in one or two fights this year the promoter probably would be Tex Rickard.

"There is no sane reason for believing that Dempsey's retirement is not genuine," said Tunney. "I believe he is convinced he will be exposing himself to grave danger of permanent injury if he ever again engages in a boxing match and for that reason has decided to abandon boxing. I do not agree with the popular belief that Dempsey's retirement is part of a publicity or ballyhoo scheme, because I refuse to recognize the necessity for any widespread publicity. A championship bout is a championship bout regardless of the amount of publicity that it receives."

SCOUTED BY FLYNN

NEW YORK, Feb. 7.—(INS.)—Leo Flynn, who trained Jack Dempsey for his last two bouts, is among the vast majority who refuse to accept Dempsey's retirement as official. Flynn said today he expects to hear from Dempsey within a few days and also he expects to handle the old Manassa Mauler for another Tunney fight next fall.

Indoor Sports -:- -:- -:- By Tad

EASY WITH THE WHIP SANDY- ITS A HIRED HORSE
WOT- NO SPINACH
I GITS ME EXERCISE AN THIS ERE OSS DONT EAT- THIS IS BETTER THAN THE OLD DAYS
YES - YOU CAN GET A GOOD 35¢ MEAL TODAY IF YOU PAY $1.50 FOR IT.
SAY I INHALED BETTER FREE LUNCH IN THE OLD DAYS THAN YOU GIT NOW IN A 6CH TABLE DEE HOST
THAT SANDY IS A SAVIN GUY- EVEN SAVES HIS WORDS — THE LONGEST SPEECH HE EVER MADE WAS "I'LL HAVE THE SAME"
OH- FOR CRYIN' OUT LOUD
A TORNADO MAY LIFT THE HOUSE AND BARN BUT ONLY JACK CAN LIFT A MORTGAGE
INDOOR SPORTS
CHATTING WITH FRIENDS WHILE INDULGING IN YOUR MORNING SADDLE RIDE ALONG IMAGINARY LANES IN THE WOODS
© 1928 by Int'l Feature Service, Inc. Great Britain rights reserved

DR. MARKS GOES UNDER KNIFE

Dr. William L. Marks, school physician, head of the physical training department and assistant football coach at Carnegie Tech, who underwent an appendicitis operation at the Presbyterian Hospital at 12:30 o'clock this morning, was reported well on his way to recovery at noon today.

In addition to guarding the physical welfare of the Tartans, Dr. Marks serves the Pirates as eliminator of ills each spring when they are in training at Paso Robles, Cal. Because he was anxious to start West with the Pirate squad on February 16, Dr. Marks insisted on having the operation performed without delay. Although his condition is described as excellent, it is not thought that Dr. Marks will join the Pirate tourists until February 24, at which time the second Bucco squad is scheduled to depart for Paso Robles.

HOCKEY

FOUR in a row is the objective of the Pirate skaters when they stack up against the Chicago Black Hawks in the Windy City tomorrow night. With consecutive victories over Boston, Les Canadiens and New York Rangers, Odie Cleghorn's ponies are primed for the Hawks and are confident of running their streak up another notch at the expense of the lowly Hawks.

"Luckies never cut my wind" says Billy Burch, Captain of New York Americans' Hockey Team

"Hockey is pretty strenuous—it takes all you've got to keep on top of the old puck. I can't afford to take any chances with my physical condition. That's why I stick to Luckies. In addition to the pleasure I get from their fine flavor, they have never cut my wind to any noticeable degree. Finally, I never suffer with sudden coughing which might be very dangerous for me when there's a scramble on the ice."

Billy Burch

"The Cream of the Tobacco Crop"

for Lucky Strikes says Tobacco Buyer

"No article can be better than its base. To produce a fine product, you must begin with fine materials. The finest of the Tobacco crop, 'The Cream of the Crop' goes into LUCKY STRIKE Cigarettes. I know, because I buy the Tobacco for this brand with this ideal before me."

A. P. Bowers

"It's toasted"

No Throat Irritation—No Cough.

Petot's
536 Smithfield St.

MEN!
4-DAY SPECIAL
Wed., Thurs., Fri., Sat.

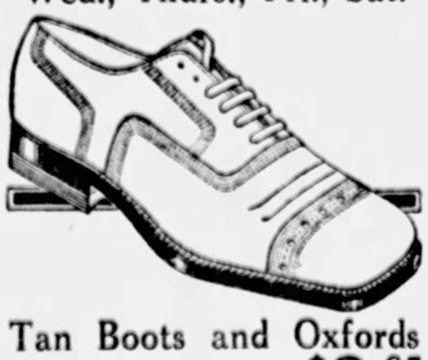

Tan Boots and Oxfords
The above is typical of styles offered in this special.
ALL REGULAR $6 VALUES
$3.85
No exchanges or refunds at this price
536 Smithfield St.
One Price $6
One Price $6

Why Study Accountancy?
Write, Call or Phone for a Copy of This Informative Booklet
PITTSBURGH SCHOOL of ACCOUNTANCY
A Private School of Advanced Business Practice
Conducting Part-Time Courses in Accountancy and Business Administration
406-23 State Theater Bldg.
335 Fifth Ave.
ATlantic 6973 Pittsburgh, Pa.

U. S. SOCCER BOARD'S ORDER IGNORED

LEVINSKY-SEIFERT DRAW IN TAME BOUT

REAL HURDLING FORM

SUN-TELEGRAPH SPORTS

B...TTSBURGH TUESDAY, FEBRUARY 7, 1928 TWENTY-THREE

Photo by International Newsreel.

IN REEL HURDLING FORM

One, two, three and over! Cliff Reynolds, University of Southern California star hurdler, furnishes this personal movie demonstration of the highly ticklish art of slipping over a high hurdle at full speed without gathering a shinful of splinters. Notice particularly the tremendous stride to the barrier and the sharp step down.

Set Duke Contest Back

By JESS CARVER.

THE scheduled Tri-State Conference basketball game, involving the Direful Dukes of Duquesne University, and Waynesburg's Yellow Jackets, previously arranged for Waynesburg tonight, has been set back a day and will be played tomorrow at the same spot. This will bring all of Pittsburgh's college teams into action on a single night, as Pitt and Tech play in the Tartan gym on the morrow.

The Panthers will arrive home some time tonight from Buffalo and Niagara Falls, where they repaired after trimming Colgate last night. With less than 24 hours to prep for the Tech game, Tartan adherents can look forward to a closer game than was offered the last time Pitt and Tech met on the court.

MEETING OF APPEALS BODY NOT HELD

By TOM BIRKS.

ORGANIZED soccer football in Western Pennsylvania was given the run around last nightt when a special meeting of the appeals committee of the local governing body, called for the purpose of settling the now famous case involving W. J. Kerr, who was suspended two years ago by the association, failed to materialize. Secretary Parks stated that he would take full blame for the failure of the committee to convene. The meeting had been ordered by the United States Football Association.

The meeting was scheduled for the office of ex-president Carson in the Benedum Trees building, and at the appointed hour committeeman Tom Clark arrived, and so did Kerr. Kerr had been notified earlier in the afternoon by Secretary Parks that the meeting could not be held as it was impossible to get the members together.

Later in the evening at the cup committee meeting Carl Meisenberg and Tom Clark, in the absence of Ivor Hopkins, who it is stated is also a member of the committee, asked Parks to hold the session. The West Penn secretary replied, "when Kerr replies for a rehearing it will be held."

It is quite possible that the national body will take drastic action for this open defiance of its

Continued on Page Twenty-Four.

CHILLY SAUCE

By CHILLY DOYLE

"WE were ready to talk to anybody that had trade ideas, but few baseball people showed up at the meeting," said Sam Dreyfuss, Pirate treasurer, upon his return from the National League schedule meeting in New York. Both members of the Dreyfuss official family attended the confab in New York.

* * *

JACK SLATTERY, Jack Hendricks and Wilbert Robinson were the only managers to mingle with the "schedule-makers," according to the younger Dreyfuss. Sam did not deny that the Pirates would like to dicker for another good catcher, but he asserted that every team in the league was looking for receivers.

* * *

"BUT we may be able to show the fans a real performer in

Continued on Page Twenty-Four.

SPORT COMMENT by JAMES J. LONG

TWO years and more have gone by since Sam Rice, the Washington center fielder, performed the rather paradoxical feat of catching a home run, and Earl Smith of the Pirates got only a time at bat for hitting the ball out of the lot in the fourth game of the 1925 world series, but the debate as to whether or not Rice really made the catch

Sam Rice.

Continued on Page Twenty-Four.

VETERAN HAS EDGE ON RING SKILL

By HARRY KECK.

Sun-Telegraph Sports Editor.

THEY called the Sandy Seifert-Battling Levinsky 10-round windup at Motor Square Garden last night a draw, with one judge voting for Sandy and the other for the Battler and the referee deciding on a dead heat. The crowd said it with booes, not only at the finish, but intermittently throughout the mill.

It was a slow affair, even for heavyweights, but it was hardly

Continued on Page Twenty-Four.

Pitt Trims Colgate For Eleventh Win

HAMILTON, N. Y., Feb. 7.—The sterling offensive of the Golden Panthers of Pitt, led by Paul Zehfuss and Stash Wrobleski, Pitt's pint-sized stars, swept aside the best laid plans of defense of Colgate's varsity five here last night, and the Panthers hung up their eleventh straight consecutive victoryy. The score of the game was 47-38.

The undefeated Pittsburghers took the lead from the start, and with Zehfuss tossing in four fine goals in the first half, led the locals 23-16 at half-time. Colgate never had a look in, being unable to pierce the defense of the Pittsburghers and were forced to relay on long shots to get scores.

In the second half, Reed and Hyatt took up the good work started by Zehfuss and Wrobleski and ran Colgate ragged. Both Reed and Hyatt bagged four goals each, with Wrobleski continuing his fine work started in the Army game Saturday by getting six field goals.

The Panthers scored 8 points to Colgate's 5 at the foul line. Coach Carlson inserted Cohen, McMahon and Fisher into the lineup in the second half, which did not slow up the Panther attack in the slightest.

STILL AT IT!

Pitt—48.		Colgate—37
Hyatt	F	Bonacker
Zehfuss	F	Lowder
Wunderlich	C	Hickle
Wrobleski	G	Walsh
Reed	G	Flynn

Score by periods:

Pitt	23	25—48
Colgate	16	21—37

Field goals—Hyatt 4, Zehfuss 5, Wunderlich, Wrobleski 6, Reed 4, Bonacker 3, Lowder 2, Sugg, Hickle 3, Capes, Walsh 2, Flynn.

Fouls—Pitt 8, Colgate 5.

Substitutions—Cohen for Zehfuss, McMahon for Wunderlich, Fisher for Wrobleski, Sugg for Lowder, Capes for Hickle, Lutzow for Flynn.

Referee—Kaufman.
Umpire—Dowling.
Time of periods—20 minutes.

YALE RETAINS JONES IN ADVISORY CAPACITY

NEW HAVEN, Conn., Feb. 7.—(INS.)—Although T. A. D. (Tad) Jones will not coach the Yale football team next season, the methods which he inaugurated will be retained. This was assured by the appointment of Jones last night as chairman of the graduate advisory committee on football for 1928.

The coach for 1928 will be picked by the committee, and indications today were that the new mentor will be a member of the present coaching staff. Marvin Stevens, '25, and Charley Comerford, '16, were mentioned freely today as outstanding candidates for the post. Both formerly starred for Yale on the gridiron.

English Likely Leadoff Batter In Cubs' Order

CHICAGO, Feb. 7.—Joe McCarthy, manager of the Chicago Cubs, announced that Elwood English, shortstop, would have first call on the leadoff batting position left vacant by the departure of Sparky Adams to Pittsburgh.

U. S. Tennis Stars Ask to Refrain From 'Glaring'

By Universal service.

LONDON, Feb. 7.—American lawn tennis players engaging in the Wimbledon and other British tournaments will "be asked to refrain from glaring at a linesman who in their opinion has given a wrong opinion." This decision, it is understood, has been taken by the British Lawn Tennis Association, which is planning to ask the American Lawn Tennis Association to consider a resolution to that effect.

Such rules have already been enacted by the English Lawn Tennis Association governing English players.

Ketchel Fails To Play for Sianos

Threatening to leave the hall at Columbus Temple unless the Sianos agreed not to use Monk Ketchel against them in a P. & O. League game last night, the Reliance Life passers succeeded in preventing the appearance of the South Sider in the Sianos' lineup.

Ketchel, signed by the Sianos last week, is ineligible to compete in the P. & O. League, according to the league director, who warned the parties involved not to go through with the game last night if the Sianos attempted to use the player in question. Ketchel appeared in the uniform of the Sianos, but was not called upon to play. The Sianos won the game after two extra periods.

BILLIARDS

THREE-CUSHION LEAGUE

RESULTS LAST NIGHT.

Eichenmiller	45	Smith	34
Currie	45	Schaefer	32

STANDING OF THE PLAYERS.

	Won.	Lost.	Pct.
Greenwood, Ellis	17	7	.708
Carter, Kalmer	17	7	.708
Pitchell, Dowling	14	10	.583
Jones, Kenny	12	10	.545
Smith, Dowling	13	11	.542
Eichenmiller, Rudy	9	14	.391
Currie, Ellis	8	16	.333
Wainwright, Rudy	4	19	.174

GAMES TONIGHT.

Greenwood vs. Pitchell at Ellis', Diamond street; Quinlivan vs. Eichenmiller, at Rudy's, East Liberty.

Jack Leaves a Call For an Early Fall

By GEORGE E. PHAIR

IT was a dark and stormy night,
The moon had vanished out of sight,
And on the hearthstone burned the light
Of one expiring ember.

AND as the Winter evening sped
Jack Dempsey yawned and went to bed.
"I am retiring now," he said.
"But call me in September."

At the Tracks

New Orleans.

First race, $1,200, claiming, 3-year-olds, 6 furlongs—Angry Mood, 113; *Cutter, 104; Blue Flag, 114; Outstep, 111; Thistle Girl, 106; *Drinking Maiden, 107; Red Rocket II, 116; La Ventale, 108; Pirette, 109; Hayes Choice, 112; Five Fairy, 109; Bill Seth, 112.

Second race, $1,200, claiming, 4-year-olds and up, 1⅛ miles—Howard Lee, 107; Chick Up, 109; Old Bill, 109; Dr. Larabee, 110; *Tempter, 106; Seth's Freedom, 107; *Paddy, 109; Golden G., 110; Overdue, 114; Pop Bell, 110; Upstart, 110; Ball Gee, 110.

Third race, $1,200, Permanent International Trade Exhibition trophy, 4-year-olds and up, 1 mile and 20 yards—Pyrenius, 107; Arrogant, 105; Run Rank, 102; Uncle Sam, 109; (a)Capt. George Foster, 105; (a)Medley, 109; Refugium, 105; Candy Fig, 109; Grand Dad, 105. (a)If Reader entry.

Fourth race, $2,500 added, Louisiana Juvenile stakes, 2-year-olds, 4 furlongs—Tonglefoot, 112; Lanequent, 119; (a)Noonshilla, 112; Dolly Polly, 112; Miss Moonlight, 116; Cherry Lane, 118; Ras Plaisir, 115; (a)Sisteen, 121; Harmony, 118; Calera, 115; Kilrenny G., 112; Maria Nash, 112; (a)Sport, 112; Ray Gloves, 121; (a)Mr. Hobby, 121; (a)Woolpear, 121; Miss M. Jred, 112; Christie Flanagan, 115; Merry Wind, 115; (a)Sunny Port, 8 (b)The Okah, 121; Brightborn, 112; Alto, 124. (a)Entered tree stable and Mrs. F. Phillips entry. (b)E. B. McLean entry. (c)Southland stable and F. P. Letellier entry.

Fifth race, $1,500, Grand Exalted Ruler B. P. O. E. John F. Malley handicap, 3-year-olds and up, 1 1-16 miles—Bob Rogers, 105; Rothermel, 118; Helen's Baby, 112; Florence Mills, 100; Roane, 103; Twinkling, 100; Pyrian, 108.

Sixth race, $1,500, claiming, Angelo Musco trophy, 4-year-olds and up, 1 1-16 miles—*Huntsman, 108; Argal, 110; Mr Son, 119; Flaherty, 110; *Cuckrill, 109; Polvo, 110; Lounger, 110; George De Mar, 114.

Seventh race, $1,700, claiming, 4-year-olds and up, 1¼ miles—Try Again, 110; *Mark Master, 101; Widear, 110; Captain Hanes, 110; Frotwell, 110; George Dever, 110; Sargasso, 110; Jake, 113; Coyne, 110; Wild Aster, 110; Marsdale, 112; *Guest of Honor, 105.

Havana.

First race, $800, claiming, 4-year-olds and up, 6 furlongs—Arabella, 102; *Jimmy Finn, 110; Gowithlin, 113; Golden Locks, 110; *Saratoga Maid, 105; Sandalwood, 113; *Zeya, 105; *John Finnegan, 105; Uncle Seth, 110; Best Friend, 115; Miss Miles, 105; Bocaratone, 115; Three Sixty, 110.

Second race, $800, claiming, 3-year-olds and up, 5½ furlongs—Divelle, 105; Polly Polly, 95; Despite, 110; Alcova, 106; *Fernette, 90; *Pilades, 105; Star Girl, 110.

Third race, $800, 4-year-olds and up, 6 furlongs—*Linch, 110; *Shasta Love, 105; Guerriere, 110; Pindar Peel, 115; Dolly Dipcher, 110; *Beatrice Morge, 105; The Ally, 115; *Spinters, 110; *Helen Carter,

Continued on Page Twenty-Four.

Mehlhorn Shoots 31 for Record

SAN ANTONIO, Tex., Feb. 7.—(AP.)—Wild Bill Mehlhorn, of the Wilkinsburg Country Club, Pittsburgh, hit his stride in the first nine holes of today's play for the Texas open golf tournament title by clipping five strokes from par for a 31, establishing a new course record.

Mehlhorn made birdies at the third, fifth, sixth, eighth and ninth holes. The previous course record for the first nine was 32.

Early finishers of the first 18 holes of today's play turned in high scores and were out of the money

SCHOOL FIVES PLAY TODAY

By VERNON A. SWARTSFAGER.

Five games are carded in the City Senior League and 24 in seven of the 10 sections of the W. P. I. A. L. today. In Section 1 of the city circuit the feature embroglio of the day brings Westinghouse and Schenley together on the Bellefielders' floor, while South visits Peabody on the East End court.

Oliver tangles with the sturdy South Hills outfit; Allegheny plays Perry, and Langley mixes with Carrick.

Bridgeville High will be the guest of Fifth Avenue this afternoon in a non-league encounter.

Trip to Europe Planned by Helen Wills

BERKELEY, Cal., Feb. 7.—(AP.)—Helen Wills today made known her plans for further conquests in the tennis world. She announced that she would forego a trip to Hawaii to appear in the Honolulu championships in order to depart early this spring for Europe.

Miss Wills said she would leave here in March in order to have at least two weeks' practice in Europe before she plays in team matches, which the United States Lawn Tennis Association is arranging in Holland, Germany and France.

She also will play in the Wightman cup matches for the American team and she will enter the Wimbledon championships. She has reached no decision about participation in the French championships, but may do so, since the date for this event has been changed to May 22. The Wimbledon play is set for June 25.

Miss Wills said she had decline to play in the Riviera tourna-ment

PIRATES' OFFICIAL ROSTER FOR 1928

Name and Position.	Date of Birth.	Ht.	Wt.	Bats.	Throws.	Home City.	Played With in 1927. Club.	League.
John B. Gooch, catcher	November 9, 1899	5:10½	170	Left	Right	Nashville, Tenn.	Pittsburgh	National
Ralston B. Hemsley, catcher	June 24, 1907	5:10	165	Right	Right	Syracuse, O.	Frederick	Blue Ridge
Claude C. Linton, catcher	April 18, 1902	6:00	185	Left	Right	Emerson, Ark.	Columbia	South Atlantic
Earl S. Smith, catcher	February 14, 1897	5:10½	173	Left	Right	Hot Springs, Ark.	Pittsburgh	National
Victor E. Aldridge, pitcher	October 25, 1894	5:10	173	Right	Right	Terre Haute, Ind.	Pittsburgh	National
Lester J. Bertholomew, pitcher	April 4, 1906	5:11½	195	Right	Left	Barrington, Ill.	Columbia	South Atlantic
Ervin R. Brame, pitcher	October 12, 1901	6:02	185	Left	Right	Hopkinsville, Ky.	Jersey City	International
Ralph P. Dawson, pitcher	March 9, 1898	5:10	175	Right	Right	San Diego, Cal.	Pittsburgh	National
Fred M. Fussell, pitcher	October 7, 1898	5:10	155	Left	Left	Wichita Falls, Tex.	Wichita Falls	Texas
Carson P. Hill, pitcher	October 7, 1895	6:01	190	Right	Right	Indianapolis, Ind.	Pittsburgh	National
Ray Kremer, pitcher	March 23, 1896	6:01	185	Right	Right	Oakland, Cal.	Pittsburgh	National
James K. Lindsey, pitcher	February 23, 1900	6:02	185	Right	Right	Greensburg, La.	San Antonio	Texas
Lee Roy Mahaffey, pitcher	February 9, 1902	6:03	190	Right	Right	Dalton, S. C.	New Haven	Eastern
H. Lee Meadows, pitcher	July 12, 1894	6:00	185	Left-Hit.	Right	Lansburg, Tex.	Pittsburgh	National
John K. Miljus, pitcher	June 30, 1897	6:02	180	Right	Right	Hermosa Beach, Cal.	Pittsburgh	National
George A. Peery, pitcher	August 15, 1898	5:09	150	Left	Left	Santaquin, Utah	Wichita	Western
Glenn E. Spencer, pitcher	September 17, 1896	5:11	155	Right	Right	Binghamton, N. Y.	Binghamton	New York Penn.
Walter E. Tauscher, pitcher	November 22, 1904	6:01½	180	Right	Right	Ogway, Ill.	Columbia	South Atlantic
Charles V. Walsh, pitcher	August 13, 1904	6:01	180	Right	Right	New York, N. Y.	Lawrence	New England
Earl J. Adams, second base	August 30, 1897	5:04½	151	Right	Right	Tremont, Pa.	Chicago	National
Richard Bartell, infielder	November 22, 1907	5:09	148	Right	Right	Alameda, Cal.	Bridgeport	Eastern
Joseph E. Cronin, infielder	October 12, 1906	5:10½	167	Right	Right	San Francisco, Cal.	Pittsburgh	National
George Gottlieb, infielder	April 28, 1901	5:08½	165	Left	Right	Los Angeles, Cal.	Lincoln	Western
George P. Grantham, first base	May 20, 1900	5:10	155	Left	Right	Phoenix, Ariz.	Pittsburgh	National
Joseph Harris, first base	May 20, 1901	5:10	175	Right	Right	Franklin, Pa.	Pittsburgh	National
Harold Rhyne, infielder	March 30, 1899	5:08½	160	Right	Right	Inglewood, Cal.	Pittsburgh	National
Harold J. Traynor (captain), third base	November 17, 1899	6:00½	175	Right	Right	Arlington, Mass.	Pittsburgh	National
F. Glenn Wright, shortstop	February 6, 1902	5:11½	170	Right	Right	Harrisonville, Mo.	Pittsburgh	National
Clyde L. Barnhart, outfielder	December 29, 1898	5:09	160	Right	Right	Hagerstown, Md.	Pittsburgh	National
Fred Brickell, outfielder	November 9, 1907	5:07	160	Left	Right	Wichita, Kan.	Pittsburgh	National
Adam Comorosky, outfielder	December 9, 1904	5:10	167	Right	Right	Sweyerville, Pa.	Wichita	Western
Floyd J. Scott, outfielder	December 21, 1898	5:11½	175	Right	Right	Stockton, Cal.	Chicago	National
Lloyd J. Waner, outfielder	March 16, 1906	5:07½	148	Left	Right	Ada, Okla.	Pittsburgh	National
Paul G. Waner, outfielder	May 16, 1903	5:09	160	Left	Left	Ada, Okla.	Pittsburgh	National

Coaches—Jewel W. Ens, Oscar H. Stange. Trainer—George Asten. Scout—Charles C. Fraser, Wm. W. Hinchman, Jea Devine and Robert Tarelton

SOCCER by NEWS TOMBIRKS

Continued from Page Twenty-three.

mandates. Especially when the committee notified Kerr to be present for the hearing.

CUP DRAW MADE

Important business was transacted at the cup committee meeting. In the semi-finals of the West Penn Senior cup the Pittsburgh Internationals will meet Heidelberg on February 25 at the Westinghouse High School field. William Hamilton will officiate. Pittsburgh Rovers will meet the German Sport Club on the same grounds one week earlier, February 18, Brannigan to referee. Both games are scheduled for 3 p. m.

In the semi-final rounds of the West Penn junior championship Primrose will meet Bridgeville Owls at Heidelberg February 26, Verish to referee. The other semi-final will find Donora Thistles meeting Thorn Run at Heidelberg February 19 with Bryden handling the game.

The cup committee ordered the secretary to send a communication to referee Hamilton requesting his appearance at the next meeting of the committee, under present conditions it is quite possible that Hamilton will ignore the letter, and transfer it to his association.

Secretary Parks intimated that next Saturday's meetings will have the same status as the session last Saturday—that of being illegal, and that ex-president Carson will not attend to fight the charges brought against him, stating he had left for Cuba.

Just when it will be possible to get together an appeals committee meeting is now a matter of doubt, Representative Tom Clark announced at the close of last night's session his retirement from active part in the game. His resignation will take effect immediately. Now that it is very apparent that the body has no recognized head, the committee drawing up the charges should elect a president pro-tem without delay to take over the reins of office.

CHILLYSAUCE

(Continued from Page Twenty-three.)

Pete Scott," quoth the treasurer. "We intend to send Pete to camp along with the batterymen in order that Manager Bush can study him and help to bring out his receiving traits. Glenn Wright, who played with Scott in Kansas City, when Pete was a catcher, is quite convinced that Scott can make a go of it in this position."

* * *

WHAT a break it would be for the Pirates if Scott were to blossom into a peppery, dependable catcher! There is a crying need for a backstopper who can walk up to the barrier and sock the ball from the right side. Pete is big enough to do this trick; moreover, he would be the fleetest catcher in the league.

* * *

THE House of Dreyfuss has been smiled on by fortune in the matter of surprising phenoms. The story of the Traynors, Cuylers, Wrights, Waners, Kremers is a tale replete with baseball romance.

* * *

SMITH and Gooch are normal .300 batters, but neither was close to his form in 1926. Gooch expects to have a big season this year and perhaps Oil, of the Ozarks, will come back with the same kind of a bat that punished all opponents in 1925 and 1926.

* * *

BOTH Smith and Gooch, however, are left-handed batters who are strictly on the defense when a Rixey, Petty or May goes to the mound. So there will be balm in the Pirate camp in the event of a show of skill on the part of the swift Mr. Scott from Stockton, Cal. Meantime, the Pirate officials will be willing to negotiate with any of the David Harums of the circuit.

* * *

SAM DREYFUSS' contention relative to a dearth of dependable receivers is interesting, if true. The Pirate receiving set is not the best in the land in its present makeup. The Cardinals have an ace in O'Farrell the Giants are fairly well set with Taylor, Cummings and Hogan, while the Cubs appear to have the topnotch staff in Hartnett and Gonzales.

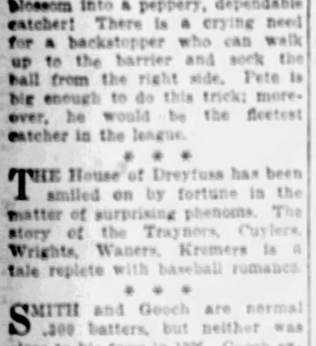

Now—a Sparkling Liquid

No Sticky Grease

No grease to mess with or make your hair sticky and oily-looking! New liquid "Hair Groom" is a clean, sparkling liquid which the hair absorbs—therefore doesn't show! A few drops gives hair beautiful lustre and keeps it in place all day with no suggestion of stickiness or greasiness. Even stubborn or shampooed hair stays combed all day in any style you like. Large bottle costs only few cents at druggists. You'll like it!

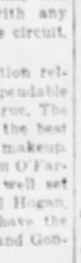

New Liquid
"Hair Groom"
On Sale at All May's Drug Stores

PITT GETS MEMBERSHIP IN NEW GRID ALLIANCE

Ketchel's a Good Center, Better Storm Center

★ SUN-TELEGRAPH ★ SPORTS ★

EQUALS OLYMPIC TIME

ST. MORITZ, Switzerland, Feb. 7.—(AP.)—"Forty-four flat" for 500 meters was the time several watches caught O'Neil Farrell, the American ice speedster, on the Olympic ice today. This was exactly Charles Jewtraw's winning mark in the event at Chamonix in the 1924 Olympics.

ENTRANT IN SHOW

LETHAM LOYAL

One of the dogs entered in the annual show of the Pittsburgh Collie Club to be held in the Pittsburgh Parking Garage, Inc., 556 Sixth avenue, Saturday, February 25.

Will Rule Officials

NEW YORK, Feb. 7.—After 22 years' service, the central board has abandoned its task of creating the machinery for the selection of football officials for some 60 eastern colleges and nominated Walter R. Okeson of Lehigh University as its successor.

If the board's suggestions are carried out, Okeson will select the officials for virtually every college in the Middle Atlantic and New England states.

The Lehigh man acted in a similar capacity last year for a dozen of the larger Eastern colleges, including Army, Navy, Princeton, Yale, Columbia, Penn State, Syracuse, Pittsburgh, Dartmouth, Brown, Harvard and Pennsylvania.

Representatives of this group met here last night, formed a permanent organization to be known as the Eastern Association for the Selection of Football Officials; retained Okeson as commissioner of officials for the next five years, and at the suggestion of the central board, announced itself ready to extend this officiating service to any or all colleges in New England and the Middle Atlantic States.

STAGG TO REFEREE MEET

CHICAGO, Feb. 7.—(AP.)—Coach Stagg of the University of Chicago will referee the Illinois Athletic Club track meet Friday night. A large field, headed by Dr. Otto Peltzer, the German half-mile champion, is entered for the meet.

LEVINSKY-SEIFERT FIGHT DRAW

Continued from Page Twenty-three.

anything other than should have been expected with a 37-year-old veteran appearing in one-half of the engagement. Levinsky has lost all of his speed afoot and retains only a bit of shiftiness, but he more than makes up for this loss with his ring smartness, and, truth to tell, my score sheet showed him the victor at the finish. I called the first and last rounds even, gave the second, third, sixth, eighth and ninth to Levinsky and credited Seifert with only the fourth, fifth and seventh.

One of the judges, Frank (Bull) Brown, scored eight rounds for Seifert and the first and eighth for Levinsky. The other judge, Jim McLaughlin, gave Levinsky six rounds, Seifert two and two even. The referee, Joe Keally, split the sessions five and five.

LEVINSKY TOO TRICKY

Seifert tried hard all the way to make a battle of it, but it seemed the harder he tried the worse he ran afoul of his opponent's craginess. Levinsky showed all of the clever tricks of the trade, even down to the seldom seen right hand uppercut as a counter punch. That's one that the old-timers used to excellent advantage, but it's seldom seen these days. The old Battler also jabbed with precision and sidestepped and came back with rights to the body as Seifert rushed. He always was mixing up his stuff and kept Sandy puzzled. On the ropes he continually tricked the younger man, almost invariably sliding off and pinning Sandy against them.

The bout was an interesting one from Levinsky's standpoint, a harrowing experience for the willing but frustrated Seifert and not so good for the spectators, many of whom, in addition to voicing their displeasure, started to walk out on the show early. There were no knockdowns and neither boxer received a damaging blow, yet both were trying to the limits of their distinctive abilities all the way. Levinsky claimed a foul several times early in the battle and Seifert was warned. In fact, so clever was the Battler that he once even deceived eagle-eyed Joe Keally, the referee, who warned Seifert for a blow on the hip. When a veteran can outsmart his opponent and the referee at the same time with a minimum amount of effort, he is quite keen, and that's the sort of a foe Seifert was up against last night.

Sandy scaled 137 pounds and Levinsky 135.

JOHNSON WINS GRUDGE GO

Gaifield Johnson easily defeated Kid Crutchfield in the grudge battle between the Hill Negro heavyweights which comprised the eight-round semi-final. Crutchfield started off like a terror in the first half-minute and looked as if he might make it tough for the Black Streak, but thereafter he faded down to a whisper and Johnson had him holding and tincanning while he hit him at will over the remainder of the route. Crutchfield weighed 183½ pounds and Johnson 176¼.

Jack Katkish of Lawrenceville, 145 pounds, was too rough and rugged for Nick Susnell of Rochester, Pa., 141½, and outpunched the latter in the second six-rounder. Nick fought back hard and made a grueling affair of it. He went down from a blow to the jaw in the midst of a torrid rally in the fourth round and was saved by the bell at the count of two. He rallied well, being only shaded in the fifth round and carrying the sixth.

Johnny Powers of Clairton, 144½, proved easy for Jimmy Belmont of Braddock, 145, in the six-round opener.

One of the largest gates of the season, totaling nearly $5,000, was recorded after the three-weeks' shutdown of boxing at the Garden.

SPORT COMMENT by JAMES J. LONG

Continued from Page Twenty-three.

as allowed by Umpire Cy Rigler breaks out anew at regular intervals.

Billy Hanna, the veteran scribe of New York, has revived the argument by asking Rice himself if he really caught the ball. This was Rice's answer. "I'll tell you just what I have told everybody else who has asked me about that play. I had the ball in my hand when I toppled over among the fans on the other side of the short fence, and I had it in my hand when I got up and climbed back. That is what I told the umpire at the time, and that is the only answer I've ever made to the question."

RICE'S reply is so evasive on the real point at issue that it amounts practically to a confirmation of the claim made by the Pirates and their supporters that Sam dropped the ball when he fell over the short fence and that he either picked it up again himself before he arose or one of the bleacherites recovered it and handed it to him.

It will be observed that Rice doesn't say he didn't drop the ball. He merely says he had it in his hand when he toppled over the fence and that he had it in his hand when he got up and climbed back. He is careful to avoid any reference to what happened between the time he fell over the fence and the moment that he arose again. He doesn't deny that he muffed the ball.

IN THIS connection it is timely to report how a certain player who was a Senator in 1925 replied recently to a Pittsburgher's question about the disputed catch. "Rice had the ball going over the fence, but dropped it on the way."

Chick Hafey.

The general interpretation of such a play is that when a player runs into a fence in taking a fly ball the collision with fence is part of the play and that it is not a legal catch if he drops the pellet.

It is also recalled that a friend of a Pittsburgh player, who occupied a room in a Washington hotel adjoining the room of Nemo Leibold, then with the Senators, reported that after the game he heard several of Buck Harris' players chortling with glee in Leibold's room and felicitating one another upon the fact that they had "got away with a big one that time."

MANAGER BILL McKECHNIE of the Cardinals, who is quietly completing preparations at his home in Wilkinsburg for the spring training trip of the St. Louis club, says he has received very encouraging private reports about the condition of Chick Hafey, who underwent an operation in a San Francisco hospital for sinus trouble and defective vision. "The published report that the surgeon reported the operation a complete success, was the truth," said McKechnie yesterday. "We have been assured that Hafey is O. K. again and that his vision is greatly improved. It will mean a great deal to us to have Hafey in top form again for the 1928 season and it will help our club in every respect."

HELD back for many years because the local institutions did not have large enough halls to accommodate the increasing attendance, college basketball has come into its own here, and its remarkable growth is attested by the manner in which it is drawing at Pitt, Carnegie Tech and Duquesne.

New evidence that the college floor sport has soared to heights this winter never before reached in Pittsburgh is found in the unprecedented interest manifested in the coming of the famous Notre Dame team for a game at Carnegie Tech on Friday night, February 17, and a battle with Pitt at the Panthe Stadium on Saturday night, February 18.

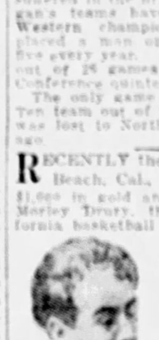

George Keogan.

THAT both games will be witnessed by capacity crowds is assured. The Pitt game in particular is stirring the fans by reason of the remarkable records made by both the Panthers and Notre Dame this season, and the Blue and Gold management reports that it could easily sell 10,000 tickets for the contest, but is limited to 4,000 by the capacity of the stadium court.

IT APPEARS that George L. Keogan, basketball coach of the Hoosiers, who was coach at Allegheny College several years ago, is making Notre Dame as famous in basketball as Knute Rockne has made the South Bend university in football.

Last Friday night Notre Dame was defeated by Michigan State, 26 to 16, but that does not assure a victory for Pitt here Saturday week by any means. It was only the fourth defeat for Notre Dame in her last 49 starts in basketball.

Out of a total of 90 games played since Keogan became coach, the Indiana floormen have won 74 and lost only 20. Of the 20 defeats 14 were suffered in the first seasons. Keogan's teams have twice won the Western championship and have placed a man on the all-Western five every year. They have won 21 out of 28 games against Western Conference quintets.

The only game dropped to a Big Ten team out of the last 14 played was lost to Northwestern a month ago.

RECENTLY the citizens of Long Beach, Cal., raised a purse of $1,000 in gold and presented it to Morley Drury, the Southern California basketball star and brother of Herb Drury, local hockey player, at a banquet given in his honor.

Since then someone on the coast has raised the same point against Drury that was raised against Bobby Jones—that acceptance of the cash gift by the athlete would mean professionalizing himself.

However, the University of Southern California evidently does not share this view, for it is not only keeping Drury on its varsity athletic teams, but is making him more prominent than ever in that respect. For instance, he has been selected as manager of the 1928 baseball team of the university and will pilot the team to Japan. Drury is a candidate for the second base job on the team and will be in the lineup when needed.

Morley Drury.

BASKETBALL

RESULTS LAST NIGHT

COLLEGIATE.

Pitt	46	Colgate	27
West Virginia	41	Western Md.	24
Michigan	21	Ohio State	25
Iowa	30	Minnesota	27
Purdue	46	Franklin	33
Chicago	27	Ohio State	24

SCHOLASTIC.

Gladstone	35	Tarentum Alliquippa	12
Latimer	27	Perry Jrs.	7
Wm. Jr. Fayette	40	Langley Jr. Pitc.	26

INDEPENDENT.

Sisson	29	Bellevue Life	32
Jeannette Fords	52	Johnson Pa. Coal	48
*Fairbrew	1	St. Marys	0
Gladden	46	Bon Ami	30
Roy Schaeffers	29	Tenerio	27
Birmingham	29	Cameron	21
Hermesbaum	46	North Pgh.	29
Phila. Co.	42	Bellevue Co.	21
Phi Sigma Chi	24	Glenshaw	23
W. T. Hoehn	29	Holy Cross A. C.	25
Sullivan Midgets	20	Greenfield	7
Wolf Billiards	19	Garfield Rangers	18
W. Penn Power	63	Springdale	24
Windsor	39	Tempest	25
St. Marys	31	Shadyside Jrs.	23

*Forfeit.

RACING

Continued from Page Twenty-three.

106; *Rosemary Ryan, 106; Salvage, 115; Stay Right, 110; Drummond, 110.

Fourth race, $800, claiming, the Pennsylvania, 3-year-olds and up, 6 furlongs—Jim Hat, 115; Crossreef, 106; Jodsell, 107; Sun Dance, 110; *Arthwaite, 107; *Lassy, 96; Poland, 110; *Clinough, 100; Hold Card, 115.

Fifth race, $800, the Lindbergh, 3-year-olds and up, 1 mile 50 yards—Sun Rock, 105; Fire Fly, 100; Bethlehem, 107; Open Go Shot, 90; Light o'Dawn, 117; Bob Hare, 112; See Look, 119.

Sixth race, $800, claiming, 2-year-olds and up, 1 1-16 miles—Favorite, 108; Dew Kober, 108; The Governor, 108; Eagle Light, 108; *Woodland Queen, 98; *Donnerville, 93; Dr. Gray, 108; Pin Oak, 108; *Goodspeed, 103; Harp of the North, 108; *La Petite, 98; All Silver, 98; Jim's Dream, 98; *Meerwhaum, 98; *Hollmere, 108; Game Charge, 98; Sunkl, 103; Brillo, 108.

RADIOLA 17

meets these exacting tests of a fine radio instrument

not only in the Research Laboratories, but in more than 100,000 American homes

RCA RADIOLA 17. The "wonder box" that operates from the electric light circuit (110 volt, 60 cycle, A. C.) as simply as an electric fan. Wonderfully balanced sensitivity, selectivity and tone fidelity. Built of the finest tested materials. The entire set self-contained in a fine mahogany cabinet. Equipped with Radiotrons, $157.50

RADIOLA 17, the "wonder box" that has revolutionized the radio industry, has established itself as the most popular Radiola ever offered because it meets these exacting tests of a fine radio instrument:

Sensitivity—ability to pick up broadcasting stations, near and far, over the entire broadcast range.

Selectivity—ability to select the program from one station to the exclusion of all others.

Tone Fidelity—ability to reproduce faithfully—realistically—music and voice as transmitted from the broadcasting station.

Simplicity—inexpensive operation as simple as an electric lamp or electric fan, at the touch of the finger.

RCA LOUDSPEAKER 100A

The best-known loudspeaker in the country. Ideal to use with Radiola 17. Its range and realism have made it the most popular of all loudspeakers. $35

• • •

RCA HOUR

Every Saturday Night

Through the following stations associated with the National Broadcasting Company:

8 to 9 p. m. Eastern Time		7 to 8 p. m. Central Time	
WJZ	WBAL	KYW	WDAF
WBEN	WRC	KSD	WOW
WTIC	WHAM	WCCO	WHAS
WJAR	KDKA	WOC	WSM
WTAG	WLW	WHO	WMC
WCSH	WJR		WSB

8 to 9 p. m. Pacific Time

KPO KFI
KGO KGW
KFOA KOMO
KHQ

Dependability—long life, with a minimum of upkeep—resulting from precision manufacture with the finest materials under competent engineering direction.

Radiola 17—product of the Radio Corporation of America and its associated companies, General Electric and Westinghouse—embodies all the world's knowledge of radio. In its design, laboratory tests and manufacture more than 200 electrical and acoustical engineers have participated.

And to more than 100,000 homes Radiola 17 has brought a new conception of simplified and perfected radio. Its great popularity proves that it is the radio receiver the whole country was waiting for.

There are other Radiolas ranging from $82.75 to $895, including the famous Super-Heterodyne in de luxe models. Radiolas may be purchased on the RCA Time Payment Plan from RCA Authorized Dealers.

RCA Radiola

MADE BY THE MAKERS OF THE RADIOTRON

RADIO CORPORATION OF AMERICA — Authorized Dealer — NEW YORK · CHICAGO · SAN FRANCISCO

Buy with confidence — *where you see this sign*

STOCKS-BONDS-GRAIN-PROVISIONS-LIVESTOCK

Forbes

Frisco Exudes Optimism, Confidence, Faith.

—By B. C. FORBES—

SAN FRANCISCO, Feb. 7.

THERE'S a buoyancy, a breeziness, an all's-well-with-the-worldness here that you don't find among the people in most states. They exude optimism, confidence, faith. They are intensely loyal to their own locality, their own state. The sunshine in their hearts matches the sunshine out of doors.

BACK east there is a rather widespread idea that things have been going somewhat badly in California. Well, I have been digging into the facts, into the official figures.

The actual records do not warrant pessimism.

FIRST let me say that California ranks first for the whole country in petroleum resources, second in motor vehicle registration, third in the value of all 1927 farm crops, fourth in total wealth and income tax, sixth in population, seventh in per capita wealth.

Her last year's farm crops were estimated at $435,213,000. Deciduous fruit acreage has increased 72 per cent since 1921. Average yield of cotton per acre in the United States is 150 pounds; in Kern county, San Joaquin Valley, 503 pounds, and for the whole valley, 442 pounds.

The Imperial Valley in California, of which we hear much, in 1926 shipped 65,000 carloads of agricultural products from 515,000 acres of irrigated farms, equal to one carload for every man, woman and child in the valley!

NOW let's answer the question. "How's business?"

There has been some falling off in certain lines along the Pacific coast as compared with the banner 1926-27 period. Crops this year will be governed by rainfall; so far all's well. Industrial conditions and prospects are favorably regarded in such lines as building and building materials, automobiles, steel products, minerals, live stock and most manufactures.

The main concern of agricultural interests is marketing rather than production. Growers are actively attacking this problem.

The 1927 grape shipments reached 74,000 carloads, compared with 64,249 in 1926. About 31 per cent were table and 69 per cent juice grapes. Prices averaged higher than in the previous three seasons, the total exceeding $37,000,000.

Almost 7,000 more carloads of citrus fruits were marketed last season than in the previous record season, 1925-26. Shipments totaled 79,600 carloads, 57,163 oranges and grapefruit, 13,437 lemons. The F. O. B. returns were $120,000,000, against the previous season's record of $98,000,000. The new crop may show a slight decrease.

IN the last five years California has produced 66 per cent of all the oranges grown in the United States and almost 100 per cent of the lemons. Official figures follow:

CROP—APPLES.

Year.	Production.	Farm Val.
1927	7,485,000 bu.	$ 6,712,000
1926	10,320,000 bu.	4,140,000

PEACHES.

1927	427,000 tons	$9,575,000
1926	541,000 tons	21,099,000

PEARS.

1927	126,000 tons	3,204,000
1926	207,000 tons	7,245,000

APRICOTS.

1927	184,000 tons	$6,440,000
1926	176,000 tons	11,088,000

PLUMS.

1927	57,000 tons	2,565,000
1926	71,000 tons	1,775,000

The principal dried fruit production in California for 1926 and 1927 was as follows:

Crop-Year.	Tons.	Value.
Raisins—1927 ...	245,000	$19,850,000
1926	272,000	19,040,000
Prunes—1927	190,000	13,300,000
1926	150,000	15,000,000.

PRICES for raisins and dried prunes are lower than a year ago, due to carry-over stocks and large 1927 pack, but this has stimulated sales, and a clean-up at slightly better prices is looked for.

Canned fruit production last year was 16,771,225 cases, against 20,974,700 in 1926, 15,631,852 in 1925 and 10,362,908 in 1924. Canned vegetables totaled 8,729,389 cases last year, against 9,547,275 in 1926, 8,527,891 in 1925 and 7,138,779 in 1924. Holdings by canners are less today than a year ago and canners are optimistic.

THESE statistics of California field crops tell the story:

Crops-Year.	Bushels.	Value.
Wheat—1927 ...	13,642,000	$16,098,000
1926	12,915,000	15,620,000
Barley—1927	27,337,000	25,402,000
1926	32,490,000	18,732,000
Rice—1927	8,980,000	19,304,000
1926	7,966,000	10,462,000
Beans—1927	4,825,000	12,028,000
1926	5,724,000	17,202,000
Potatoes—1927 ..	7,956,000	7,558,000
1926	6,925,000	9,138,000

	Tons.	
Hay (tame) 1927.	5,150,000	$4,429,000
1926	4,994,000	61,302,000

MTgue, based on experiences to date, is that California will not lack rain this season!

(Copyright, 1928.)

DIVIDENDS.

Monongahela West Penn Public Service Company

NOTICE OF DIVIDEND

The Board of Directors of the Monongahela West Penn Public Service Company has declared quarterly dividend No. 19 of one and three-quarters per cent. (1 3/4% per share) upon the 7% Cumulative Preferred Stock, for the quarter ending March 31, 1928, payable April 2, 1928, to stockholders of record at the close of business March 15, 1928.

S. E. MILLER, *Secretary.*

LOCAL STOCKS

Banks—	Par.	Bid.	Ask.
Allegheny Trust	100	295	....
Bank of Pgh. N. A.	50	....	195
Colonial Trust	100	250	....
Commonwealth Trust	100	....	210
Fidelity Title & Trust	100	600	....
Fifth Avenue Bank	50	125	....
Fourteenth Street Bank	50	150	....
Iron & Glass Bd. Sav.	100	272	....
Marine National	100	165	168
Ohio Valley Bank	100	200	....
Union National	100	475	....
Miscellaneous—			
Am. Window Glass pfd	100	85	....
Am. Win. Glass Mach.	100	16	....
Am. W. G. Mach. pfd.	100	55	....
Arkansas Natural Gas	10	8½	....
Carnegie Metals	10	22½	23½
Citizens Traction	50	37½	....
Consolidated Ice pfd.	50	....	30
Devonian Oil	10	8	9
Dixie Gas & Utilities	....	....	10½
Dixie Gas & Util. pfd.	100	....	85
Independent Brewing	50	....	2½
Independent Brew. pfd	50	4½	5
Lone Star Gas	20	54½	....
May Drug Stores	....	....	24
National Fireproofing	50	8	....
Nat. Fireproofing pfd.	50	21	22
Penn Federal pfd.	100	98	100
Pgh. Screw & Bolt	....	....	50
Pgh. Steel Foundry	....	83½	....
Rich. & Boynton pfd.	....	34½	....
Standard Sanitary Mfg	25	....	110
United Engineering	....	55	58
United States Glass	25	11½	15½
Union Storage	25	42	....
Westinghouse Air Brk.	....	52	....
William Zoller	....	33½	36
William Zoller pfd.	100	95	....
Worthington Ball "A"	25	24	26
Worthington Ball "B"	....	7	....
Bonds—			
Independent Brew. 6s.	..	69	....

Sales on the Exchange.

	Shares.	Price
Lone Star Gas	60	55½
Do	60	55½
Do	50	55½
Do	25	55½
Do	25	55½
Do	50	55½
Do	10	55½
Do	100	55½
Do	15	55½
Do	25	55½
Do	25	55½
Do	50	55½
Carnegie Metals	100	23
Do	50	23
Do	200	23
Do	1000	23
Do	100	23
Do	100	23
Do	100	23
Do	100	23
Do	100	23
Do	200	23
Do	100	23
Do	100	23
Do	100	23
Do	100	23
Do	100

NARROW PRICE MOVEMENTS IN LOCAL MARKET

NEW YORK BOND MARKET

NEW YORK, Feb. 7.—(AP.)—Transactions in the most active bonds on the New York Stock Exchange today were as follows, 000 omitted in sales column (United States bonds in dollars and thirty-seconds of dollars):

U. S. GOVERNMENT BONDS.

Sales.		High.	Low.	Last.
18	Liberty 3½s '32-47	101.28	101.28	101.28
16	Do 1st 4¼s	102.2	102.02	102.2
1	Do 1st 4¼s reg.	102.26	102.26	102.26
76	Do 2d 4¼s	102.14	102.13	102.14
1	Do 2d 4¼s reg.	102.10	102.10	102.10
83	Do 4th 4¼s	102.24	102.22	102.24
1	Do 4th 4¼s reg.	103.21	103.21	103.21
98	Treas 4¼s '47-52	115.5	115.1	115.5
10	Do 4s '44-54	110.4	110.3	110.3
10	Do 4s reg.	109.31	109.31	109.31
200	Do 3½s '46-56	107.6	107.6	107.7
32	Do 3½s '43-47	102.17	102.11	102.13

CORPORATION BONDS.

Sales.		High.	Low.	Last.
1	Ajax Rub gold 8s	103¼	103¼	103¼
1	Allis Chal 5s '37	100¾	100¾	100¾
15	Am Agr Chem 7½s	103¾	103¾	103¾
4	Am Smelting 5s	102¾	102¾	102¾
1	Am Sugar Ref 6s	104¾	104¾	104¾
61	Am T & T 5½s	108	108	108¼
1	Do col 5s '46	105¼	105	105
7	Do sf 5s '60	105¾	105¾	105¾
35	Do col 4s	100	99¾	100
12	Am W W & El 5s	100¾	100¼	100¾
3	Am Writ Pap 6s '47	91¾	91¾	91¾
10	Anaconda Cop 7s '38	111¾	111¾	111¾
26	Do 6s '53	108	107¾	108
179	Andes C M 7s '48	123¼	122¾	122¾
42	Ang Chil Nt Cor 7s	102¾	101¾	102¾
84	Arm & Co Del 5½s	101¾	101	101¾
14	Do 1st 4½s	96¾	96¾	96¾
1	Asso Oil ref 6s	100	100	100
19	At T & T gen 4s	97¾	97¾	97¾
15	Do adj 4s	88¾	88¾	88¾
1	Barnsdall 6s war	101	101	101
10	Do 6s ex war	91½	91½	91½
1	Beldng Hwy 6s	104¾	104¾	104¾
6	Bell T Pa 5s C 6s	106¼	106¼	106¼
20	Beth Stl con 6s A	105¾	105¾	105¾
12	Do con 5½s	104¼	104¼	104¼
1	Borg&Th&Vanconb	70½	70½	70½
1	Bkln Cy R R 1st 5s	94¾	94¾	94¾
5	Bkln Edis gen 5s A	106½	106½	106½
93	Bkln Man Tran 6s	108¾	108	108¾
5	B Q & S con 5s	71¾	71¾	71¾
19	Bkln U Gas 5½s '50	109¾	109¾	109¾
7	Do 1st 5s	108¾	108¾	108¾
1	Bush Term con 5s	104¼	104¼	104¼
1	Bush Term Bldg 5s	104¼	104¼	104¼
11	Cal Pet 5½s '38	102	102	102
11	Do 5s	100¾	100¾	100¾
1	Camaguey Sug 7s	104¼	104¼	104¼
23	Can Nat Ry 4½s '30	101¾	101¾	101¾
9	Do 4½s '57	101¾	101¾	101¾
3	Can North of Te	116	116	116
2	Do deb 6½s	122½	122½	122½
10	Do 4½s	100¾	100¾	100¾
6	Can Pacific 4½s	100¾	100¾	100¾
12	Do deb 4s	100	100	100
14	Care C & Ohio 5s	105	105	105
3	Cent Dist Tel 5s	103¾	103¾	103¾
20	Cent of Ga 6s	103¾	103¾	103¾
1	Do 5s C '59	100¼	100¼	100¼
1	Cent New Eng 4s	87	87	87
10	Central Pac 5s	104¾	104¾	104¾
1	Do 1st gu 4s	94¾	94¾	94¾
1	Cerro de Pas 7½s	103	103	103
9	Chas Con Ry '57	99¾	99¾	99¾
2	Ches & Oh gen 4½s	100¾	100¾	100¾
2	Do cvt 4½s '30	100¾	100¾	100¾
65	Chi & Alton 3½s '50	61¾	61¾	61¾
1	Do 3½s ctf	63¾	63¾	63¾
1	C B & Q gen 4s	97¾	97¾	97¾
3	C B & Q 5½s ill gr	99¾	99¾	99¾
64	Chi & E Ill 5s '51	90¾	89½	90¾
1	Chi & Erie 1st 5s	111¾	111¾	111¾
166	Chi Gt West 4s	70¾	70¾	70¾
3	C I & L gen 6s '66	110¾	110¾	110¾
1	C I & L 1st 5s '56	103¾	103¾	103¾
1	C M & St P 5s	104	104	104
5	CM&StP cvt 5s B	72¾	72¼	72¾
1	Do gen 4½s	102¾	102¾	102¾
1	Do cvt 4½s '32	73¾	73¾	73¾
1	Do cvt 4½s ctf	73¾	73¾	73¾
1	Do rfg 4½s ctf	74	73¾	74
1	Do gen 4s A	92½	92½	92½
1	Do 4s '25	73¾	73¾	73¾
13	Do 4s '25 ctf	73¾	73	73¾
1	Do deb 4s '34	72¾	72¾	72¾
2	Do 4s '34 ctf	72¾	72¾	72¾
3	C & N W rfg 5s	112	112	112
17	Do 4½s 2037 stp	103¾	103	103¾
8	Do gen 4s	86	86	86
6	Chicago Ry 5s	85	85	85
22	C R I & P 4½s '52	96¾	96¾	96¾
30	Do gen 4s	90	90	90
14	Do rfg 4s	95¾	95¾	95¾
7	C T H & S E 5s	102¾	102¾	102¾
18	C Tr Ht&N Ed 5s	97	97	97
1	Chi Un Sta 4½s A	102¼	102¼	102¼
4	Ch & W Ind 5½s '62	106	106	106
20	Do 4s	90¾	90¾	90¾
20	Chile Cop 5s '47	96¾	96¾	96¾
11	C G Cas L rfg 6s A	102¾	102¾	102¾
10	Do 4s Cairo div	90¾	90¾	90¾
4	Colorado Indus 5s	97	97	97
73	Colum G & E 5s '52	100¾	100¾	100¾
1	Cons Ry & Lt 4½s	100¾	100¾	100¾
28	Con Gas NY 5½s '45	107	106¾	106¾
3	Consumers Pow 5s	104¾	104¾	104¾
11	Cont Bag & P 6½s	86¾	86	86¾
1	Crown Cork Seal 6s	104¾	104¾	104¾
310	Cuba C Sug deb 8s	96¾	96¾	96¾
20	Do cvt deb 7s	88	87	87
11	Cuba Nor Rys 5½s	97¾	97¾	97¾
2	Cuba R R 5s	94¾	94¾	94¾
4	Cuba-A Sug col 8s	107¾	107¾	107¾
17	Cuba D Sug 7½s	100	100	100
1	Cumberland T&T 5s	105¾	105¾	105¾
5	Cyanamid F 6s '40	90½	90½	90½
1	Del & Hud 7	104¾	104¾	104¾
10	Do rfg 4s	90¾	90¾	90¾
8	Del Lack & W 5s	104¾	104¾	104¾
20	Beth Stl con 6s A	105¾	105¾	105¾
12	Do con 5½s	104¼	104¼	104¼
1	Det Ed 1st rfg 6s B	108	108	108
1	Det U Rys 4½s	103¾	103¾	103¾
221	Dodge deb 6s ct '40	90½	90½	90½
2	Dold Jacob P 6s	82½	82½	82½
7	Dug Lgt 4½s A '67	100¾	100¾	100¾
61	East C Sug 7½s	100¾	100¾	100¾
2	Teen Yds conv 5s	110	110	110
283	Erie rfg imp 5s '67	100¾	100¾	100¾
1	Do 1st con gen 4s	87¾	87¾	87¾
21	Do gen 4s	87¾	87¾	87¾
6	Do cvt 4s A	87¾	87¾	87¾
1	Do cvt 4s B	87¾	87¾	87¾
18	Erie & Jer 1st 6s	113¾	113¾	113¾
1	Fed Lt 1st 6s ct '42	104¾	104¾	104¾
3	Fed L & T stpd '42	99	99	99
9	Fisk Rub 8s	119	119	119
94	Fla E Cst 5s '74	98¾	98¾	98¾
1	Fonda J & G 4½s	87	86¾	87
3	Galveston H & H 5s	103¾	103¾	103¾
5	Gen Asph 6s '52	112	112	112
20	Gen Mot Acpt 6s '37	100¾	100¾	100¾
3	Gen Petrol 5s	100	100	100
1	Ga & Ala con 5s	100¾	100¾	100¾
11	Goodrich B F 6½s	104¾	104¾	104¾
15	Goodyr T&T 5s '57	95½	95½	95½
2	Goth Stl Hor 6s	99¾	99¾	99¾
5	Gould Coup 6s '40	81	81	81
1	Gr TR Ry Can 7s	114¾	114¾	114¾
9	Do 6s	100¾	100¾	100¾
10	Gt North Ry 7s A	113¾	113¾	113¾
8	Do 5½s B	112½	112½	112½
2	Do 4½s C	96¾	96¾	96¾
3	Do 4½s D	96¾	96¾	96¾
1	G P & W deb 5s	23¾	23¾	23¾
2	Do deb 4s	23¾	23¾	23¾
12	Grif Oil 6½s ct	97¾	97¾	97¾
2	Hav R & Cb 6½s	99	99	99
29	Hude Coal 5s A '62	90	90	90
1	Hud & Man rfg 5s A	103¾	103¾	103¾
5	Do adj 5s	92¾	92¾	92¾
1	Hum Oil & Ref 5½s	100	100	100
1	Do 5s '37	100¾	100¾	100¾
2	Ill Bell Tel 5s	106¾	106¾	106¾
1	Ill Cent 6½s	113¾	113¾	113¾
2	Do 4½s	97¾	97¾	97¾
1	Do ir 4s	90	90	90
10	IOS&LANO rfg 5sA	107¾	107¾	107¾
7	Do 6½s C	90	90	90
2	Ind Limestone 6s	100	99¾	99¾
4	Inspiration Cop 6½s	101¾	101¾	101¾
16	Interb R Tran 7s	98½	98	98½
12	Do rfg 5s	77¾	77¾	77¾
69	Do rfg 5s ctf	77¾	77	77¾
1	Int & G N 1st 6s	103¾	103¾	103¾
36	Int Mer Mar 6s	100¾	100	100¾
4	Int Paper rfg 6s A	107	107	107
2	Do cvt 5s A	97	97	97
11	Int T & T 4½s	76	75½	76
3	Iowa Cent ref 5s	97¾	97¾	97¾
11	K C Ft S & Mem 4s	86¾	86¼	86¾
5	K C Pow & Lt 5s	103½	103½	103½
5	K C Southern 5s	101¾	101¾	101¾
5	K C Term 1st 4s	94¾	94¾	94¾
2	Kan Gas & El 6s	100¾	100¾	100¾
78	Kayser J 5½s ct	101	101	101
6	Keith R F 6s A	100½	100	100½
9	Kelly S Tire 6s	100¾	100¾	100¾
2	Lac Gas of L 5½s	100¾	100¾	100¾
1	Do 5s '37	100¾	100¾	100¾
1	Lake Sh & M S 4s	91¾	91¾	91¾
5	Leh Val Pa gen 4s	91¾	91¾	91¾
2	Liggett & Myers 5s	105½	105½	105½
4	Ly Cirbonic 6s	113½	113½	113½
21	Lowe's Inc 6½ w-i	107¾	107¾	107¾
3	Lowe's Inc 6s ex w	101	101	101
10	Long Isl deb 5s '37	100½	100½	100½
15	Loriliard Co 7s '44	105¾	105¾	105¾
8	Do 5s	99¾	99¾	99¾
1	Lou Gas & El 5s	104¾	104¾	104¾
1	Louis & N rfg 5½s	105¾	105¾	105¾
6	Do unif 4s	89¾	89¾	89¾
1	Do M J & M 4s	94¾	94¾	94¾
2	Manati Sug 7½s '42	107½	107½	107½
9	Manhat Ry con 4s	89¾	89¾	89¾
2	Market St Ry 7s	99½	99½	99½
1	Metrop Ed con 4s A	97¾	97¾	97¾
1	Milwaik Mkt cvt 5s	101¾	101¾	101¾
1	Minneap St Ry 6s	104¾	104¾	104¾
3	MSP&SSM 1½s int	85½	85½	85½
1	Do 1st con 4s A	90¾	90¾	90¾
10	Do cons 6s	101¾	101¾	101¾
61	M K & T 1st adj 5s A	107½	107½	107½
1	Do 1st 4s	91¾	91½	91¾
1	Do pi 4s B	91¾	91¾	91¾
1	Mo Pac 5s F '77	102	101¾	101¾
1	Do rfg 5s '65 A	103½	103½	103½
101	Do gen 4s	81½	80¾	80¾
6	Mob & O 4½s '77	96¾	96¾	96¾
2	Do 4s SL&C Div	88¾	88¾	88¾
50	Montana Pow 5s A	105¾	105¾	105¾
4	Do 5s '55 B	99½	99½	99½
1	Mont Tr cvt 5s	91½	91½	91½
4	Morris & Co 1st 4½s	97	97	97
9	Nassau El con 4s stp	87½	87½	87½
2	Nat Dairy Prod 5s	100¾	100¾	100¾
2	Nat Distill Prod 5s	100¾	100¾	100¾
8	Nat Rad &Stp 6s	99	98½	99
5	N E Bd 4½s '47 stp	100¾	100¾	100¾
7	Do 4s '51 stp	91½	91½	91½
5	Nat Tube 5s	105	105	105
35	NETAT gen 4½s B	102¾	102¾	102¾
4	NYON rfg&imp 4½s	100¾	100¾	100¾
5	N O P S 1s ct 5s A	99¾	99¾	99¾

Sales.		High.	Low.	Last.
10	Do 5s '42 D	101¾	101⅝	101⅝
10	NOT&M 4½s D '56	98⅝	98⅝	98⅝
10	N O Tex & M 5s B	101	100⅞	101
2	N Y C&H R deb 6s	108¾	108¾	108¾
10	Do cv inc 5s	106¾	106¼	106¾
1	Do rf imp 4½s	104	104	104
10	Do deb 4s '34	98⅝	98⅝	98⅝
10	Do rfg 3½s	87	86¾	86¾
18	N Y C&St L 5½s A	107¼	107	107
6	Do 5½s B	107⅛	107	107
1	Do deb 4s	90¾	90¾	90¾
1	N Y Conn Rys 4½s	101¼	101¼	101¼
1	N Y Edison rfg 6½s	110⅝	110⅝	110⅝
4	Do 5s '41	105¼	105⅛	105¼
5	NY GEL&P rfg 5s	98	98	98
5	NY NH&H cv 6s 48	117⅛	117⅛	117⅛
1	Do cv 6s '40	117⅛	117⅛	117⅛
10	Do deb 4s '57	87½	87½	87½
1	Do deb 4s '67	87½	87½	87½
10	Do deb 5½s '54	87½	87½	87½
1	N Y O&W 1st rfg 4s	80⅝	80⅝	80⅝
1	Do gen 4s	79	79	79
44	N Y Ry inc 6s '65	16¾	16	16
45	Do 6s A	54½	51⅝	54½
8	N Y State Rys 4½s	52½	52½	52½
5	N Y & W gen 5s	76¼	76¼	76¼
1	Do rfg 5s	91⅝	91⅝	91⅝
1	N Y Tel rfg 6s '41	108⅝	108⅝	108⅝
1	Do deb 6s '49	111¾	111¾	111¾
14	Do gen 4½s	102⅛	102⅛	102⅛
5	N Y W & B 4½s	90⅝	90⅝	90⅝
1	Nord & South 5s A	96⅝	96⅝	96⅝
1	Nor & West con 4s	97⅜	97⅜	97⅜
6	N A Cement 6½s '40	86¾	86	86
15	N A Edison 5s '57	100¾	100¾	100¾
1	Nor Pac gen 3	115⅜	115⅜	115⅜
5	Do 4s	100¼	100¼	100¾
5	Do pr lien 4s	96⅝	96⅝	96⅝
2	Do gen 3s	71	71	71
4	Nor Sts Pow 5s A	103⅝	103¼	103⅝
1	Ogden & L C Ry 4s	88	88	88
1	Ohio Cities Gas 5s	101¾	101¾	101¾
1	Do gold 6½s	113⅝	113⅝	113⅝
1	Do 5s '54	104¾	104¾	104¾
1	Do gen 4½s	104¾	104¾	104¾
2	Do 4s '48	90	90	90
10	Do 5½s B	91¾	91¾	91¾
1	Ohio Fuel 5½s	101¾	101¾	101¾
5	Ohio Pub Ser 7s A	107¾	107¾	107¾
1	Oklahoma Nat Gas 6s	100¾	100¾	100¾
1	Oleum Co con 7s	102	102	102
1	Oregon-Wash 5s A	101¾	101¾	101¾
1	Pac Gas & El 5s	103¾	103¾	103¾
1	Pac Pow & Lt 5s	103¾	103¾	103¾
1	Paramt Bway 5½s	101¾	101¾	101¾
1	Do 6s '51	104¾	104¾	104¾
1	Do 6s '51	104¾	104¾	104¾
1	Paramt Publ 6s	104¾	104¾	104¾
1	Pat Lea 6½s	88	88	88
65	Pathe Ex 7s '37 war	66⅝	65⅝	65⅝
2	Penn Dix 6s A '41	99	99	99
1	Penn G & D 4½s '77	101¼	101¼	101¼
14	Penn R R 7s '30	105⅝	105⅝	105⅝
	Do gold 6½s	113⅝	113⅝	113⅝
1	Do 5s '64	104¾	104¾	104¾
1	Do gen 4½s	104¾	104¾	104¾
2	Do 4s '48	90	90	90
10	Do 3½s R	91¼	91¼	91¼
1	Peoria & Eas inc 4s	44½	44½	44½
6	Peo Ry&Lt 5½s'74	107¾	107¾	107¾
5	Phila Co rfg 6s	104¾	104¾	104¾
21	Do 5s '67	100¾	100¾	100¾
17	Phil Elec 4½s '67	100¾	100¾	100¾
4	Phil R C & I 5s	101¼	101¼	101¼
5	Philippine Ry 4s	41	40½	40½
3	Pillsbury Fl M 6s	106	105⅝	106
2	P C C&St L 5s R 75	113¾	113¾	113¾
1	Port El Pow 6s '47	103¾	103¾	103¾
2	P Ry L & P 1st 6s B	101	101	101
10	Pow Rlt Am Tob 6s	103	102¾	102¾
8	Pressed Steel Car 6s	94¾	94¾	94¾
1	Pub Ctf Stl 5½s '50	105	105	105
5	Do 5s '60	107¼	107¼	107¼
1	Pub Ser N J 5s '44	107¼	107¼	107¼
	Do 5½s '56	106	106	106
11	Pure Oil 4½s '37	100¼	100¼	100¼
4	Reading gen 4½s	103¾	103¾	103¾
5	Rem Arms of 5s A	98¾	98¾	98¾
1	Rem Rand 5½s 47 w	95¼	94½	95
1	Rio Gr West 1st 4s	94¾	94¾	94¾
1	Rio Gr & El 5½s '43	100¾	100¾	100¾
3	Ri Vera & Ref 7½s	100¾	100¾	100¾
1	R I & I M & P gen 5s	101¾	101¾	101¾
2	Do rfg 4s	90¾	90¾	90¾
1	Do 1st ref 5s	97	97	97
3	St L S W 1st ref 5s	78	78	78
1	St L & S F adj 5s	101	101	101
1	St L & S F adj 5s	101	101	101
10	Do inc 6s	100	100	100
4	Do p lien 5s B	101	101	101
20	Do p lien 4s A	91½	91½	91½
1	St L S W Term 6s	102¾	102¾	102¾
1	Do con 4s	86¾	86¾	86¾
1	St P Cy Cable 5s	98½	98½	98½
1	Sav F & W C 5s A	98¾	98¾	98¾
13	SAAP 1st 4s	90¾	90¾	90¾
4	Schulte&Schlichtmann 6s	105¾	105¾	105¾
27	Schulte 6½s B	104	104	104
1	Do gen 4½s	92	92	92
1	Do gold 4s stp	85	85	85
64	Do 5s '56	68½	68½	68½
28	Sea Air Fla Ry 6s A	67	67	67
12	Sea All Fla Ry 6s A	91¾	91¾	91¾
1	Do 6s B	91¾	91¾	91¾
14	Shell Union 5s '47	90	89¾	90
2	Shubert Tea 6s '42	91	91	91
1	Siebs A & F P 5s	103½	103½	103½
20	Sinclair Pr Lines 7s	103¾	103¾	103¾
1	Sinclair C O col 7s	100¾	100¾	100¾
4	Do 6s	97¾	97¾	97¾
1	Do 6s D '30	98¾	98¾	98¾
1	Sinclair P L 5s	99¾	99¾	99¾
4	Skelly Oil 5½s '35	95	94¾	94¾
5	Smith Corp 6½s	100¾	100¾	100¾
1	So Bell T & T 5s	104¾	104¾	104¾
1	So Cal Power 6s	106	106	106
4	So Pac cvt 5s '29	100	100	100
50	So Pac Col 4s '29	96¾	96¾	96¾
2	So Pac Ry col 5s '49	100	100	100
1	So Porto R Sug 7s	110	110	110
4	South Ry gen 6½s	125¾	125¾	125¾
1	Do gen 5s	119	119	119
10	Do con 5s	112¾	112¾	112¾
18	Do gen 4s	92¾	91¾	92¾
1	S W Bell Tel 5s	106¾	106¾	106¾
1	Spokane Int Ry 5s	90	90	90
1	Standard Mill 5s	101½	101½	101½
1	Stand Oil N J 5½s	101¾	101¾	101¾
15	St Of N Y 4½s '51	97¾	97¾	97¾
1	Sup Hot Orients 7s	100¾	100¾	100¾
1	Tenn El Pw rfg 6s A	102¾	102¾	102¾
2	Texas Pr Ry 5½s A	107¾	107¾	107¾
5	Tex & Pac 1s R '77	100	100	100
5	Third Ave rfg 4s	69¾	69¾	69¾
1	Toledo Edi 1st 5s	104¾	104¾	104¾
1	Toledo Trac 5½s	101½	101½	101½
2	Ulster & Del con 5s	96	96	96
1	Un El Ry LA&P 5½s	104	104	104
1	Do 5s '52	102¾	102¾	102¾
1	Do rf 5s '26	102¾	102¾	102¾
	Un Pac 6s	108½	108½	108½
2	Do 1st 4s	94¾	94¾	94¾
5	Do rfg 4s	94¾	94¾	94¾
6	United Drug 6s	107½	107½	107½
4	U C Ice 1st gd 5s '45	94¾	94¾	94¾
4	U S Rub 5½s '30	104¾	104¾	104¾
1	Do 5s	100¾	100¾	100¾
14	U S Steel 5s	107¾	107¾	107¾
3	Utah L & Tr 5s	97¾	97¾	97¾
4	Do 6s	103¾	103¾	103¾
1	Virginia Ry 5s	100	100	100
6	Wabash rfg 5½s '75	104¾	104¾	104¾
5	Wabash 5s B '56	102¾	102¾	102¾
1	Walworth Co 6s	96¾	96¾	96¾
14	Worth Stg rfg 5s	85¾	85¾	85¾
12	Do 7s '41	100¾	100¾	100¾
1	West Electric 5s	104	103¾	104
1	West Md 4½s '77	102¾	102¾	102¾
12	Do 4s	85	84¾	84¾
1	West Pacific 1st 5s	101	101	101
4	West Penn 6½s	112	112	112
1	Do 5s	104¾	104¾	104¾
1	Do 1st 5s	104¾	104¾	104¾
1	Westing El Mfg 5s	100¾	100¾	100¾
1	West Shore 1st 4s	90	90	90
1	W Va Con&Cok 5s	99	99	99
1	W & Lake Erie 4½s	96¾	96¾	96¾
2	Wheel Stl 5½s '48	102¾	102¾	102¾
3	W Sew M & ex war	100¾	100¾	100¾
2	Wh-Sprng Stl 6s '35	97¾	97¾	97¾
6	Wilson P & R 1st 5s	100¾	97¾	97¾
1	Wilts-Cent Stl 6s	100¾	100¾	100¾
6	Wilson & Co 1st 6s	100¾	100¾	100¾
1	Winch Arms 7s '41	104	104	104
1	Wis Cent 4½s&D '40	92¾	92¾	92¾
21	Youngs S & T 5s '78	100¾	100¾	100¾

FOREIGN ISSUES.

15	Antioquia 7s '45 A	90¾	90¾	90¾
16	Do 7s 2d '57	85	94½	95
1	Do 7s '45	90¾	90¾	90¾
1	Argentine 6s '57 A	100¾	100¾	100¾
4	Do 6s '58 B	100¾	100¾	100¾
4	Do rfg 6s '59 Of	100¾	100	100¾
7	Do 6s '60 Sept	100	99¾	100
4	Do 6s '60 Oct	100	99¾	100
2	Do 6s 61 Feb	100	99¾	100
4	Do 6s '61 May	100	99¾	100
2	Do 6s '61 Nov	100	99¾	100
28	Australia 5s '57	98¾	98¾	98¾
14	Australia 5s '58	98¾	97¾	97¾
1	Australia 6s '55	104¾	104¾	104¾
1	Australia 6s '57	104¾	104¾	104¾
1	Bavaria 6s '45	103¾	103¾	103¾
14	Bolivia 8s '47	105½	105½	105½
14	Bolivia 7s '58	103¾	103¾	103¾
14	Bordeaux 6s '34	103¾	103	103¾
1	Brazil 8s '41	103¾	103¾	103¾
44	Brazil 6½s '57	96½	96½	96½
12	Brazil rfg 8s '52	94¾	94½	94¾
1	Buenos Ay 6s '60	98¾	98¾	98¾
1	Canada 5s '57	101¾	101¾	101¾
1	Chile Mtg 6s '61	98¾	98¾	98¾
1	Copenhagen 5½s	104¾	104¾	104¾
1	Denmark 5s '55	100¾	100¾	100¾

CHICAGO BOARD

CHICAGO, Feb. 7.—With corn export business in progress southwest at the highest basis so far this season the corn market here displayed notable strength today. Besides, the weather was unfavorable for movement of corn and for curing the crop, opening at ¾ to 1¼c advance, corn prices subsequently scored material further gains. Wheat started unchanged to ⅛c higher and kept near to initial figures. Oats were firm, provisions like, were tended upward.

In the corn market today indications of continued active export demand did a good deal at times to encourage speculative buyers of

The Ideal Place to Advertise Property That's For Rent Is in These Columns

Where to Dine 93

GARVIN'S LUNCH, 624 Liberty ave. Special sandwiches built. Real home cooking.

IN B. Liberty, in the Penn Alto, 6250 Penn ave. Music, dancing; no cover ch. Hi. 9172.

LEEMAN'S INN—Fine cuisine. Mgr. Arnal Koller; dinner, dancing. Hiland 7000.

LET'S meet and eat at Kramers. Sun. din., 11-9; week days 'till midnight. 25 Grasme.

MENTION THE SUN-TELEGRAPH WHEN ANSWERING ADVERTISEMENTS.

Wanted—Agents 8

No peddling; start own business; home, office; free folder describes 27 business opportunities. Elite Service, Station S, N. Y.

WHERE to buy, half million articles at wholesale; offers unlimited opportunities for agents; $1 for latest edition. S. Reginski, Methuen, Mass.

Male Help Wanted 2

ACTION COUNTS

You, too, can make big money selling clothes direct to the consumer; every man is your customer; liberal commission paid in advance for every order. Daniels, 619 Pittsburgh Life Bldg.

HIGH CLASS grocery salesman wanted; one who has route preferably and who is now employed to represent a large Pittsburgh house carrying a long line of high grade grocery and delicatessen specialties; must be a hustler and a go-getter, and well recommended; good opportunity for right party. B 153, Sun-Telegraph.

LARGE NEW YORK CORP.

is making a few high grade men for Butler territory. See Mr. Mann, 4409 Jenkins Arcade, 9 a. m. to 2 p. m.

MEN

ALL OUR FORMER RECORDS BEING BROKEN. MORE MONEY MADE THAN EVER BEFORE. LOOK AT THIS PROOF. ADDITIONAL IRON-CLAD EVIDENCE. COLD, HARD FACTS THAT THIS IS BY FAR THE BIGGEST MONEY-MAKING SPECIALTY IN AMERICA.

Below is a list of salesmen from another office of this business with the former occupation of these men, and the amount of checks they drew for the same week recently for one week's work:

Wellington	Minister	$370.49
Welsh	Attorney	128.16
Bissell	Clerk	126.00
Ryder	Telephone lineman	245.00
Robinson	Teacher of languages	245.00
Fray	Brush salesman	119.00
Pillsbury	Farmer	280.19
Perry	Manufacturer	119.15
Overlook	Farmer	220.26
Miller	Piano salesman	142.00
Long	Prize fighter	139.00
Curtis	Salesman	253.67
Finnegan	Plumber	235.66
Cummins	Fuller brush	239.11
Cracker	Printing salesman	424.18
Colonel	Carpenter	137.15
Brown	Policeman	156.72
Burr	Sales manager	211.41

Call for interview, Room 308 Keenan bldg. Hours 9 to 11 or 2 to 4.

Large Chain Store Corp.

Requires 6 high-grade men between 21 and 40 years of age to qualify for store manager, see Mr. Mann, 4409 Jenkins Arcade, 9 a. m. to 2 p. m.

MEN WANTED, 2, we guarantee $5 per hour; this is steady work and chance for advancement to those who qualify. Apply 712 Bessemer Bldg.

MEN with 2½ to 3-ton trucks for long contract work; must be good equipment; make bottom. Write L-160, Pittsburgh Sun-Telegraph.

MEN, 18 to 25, to take orders; easy work, big pay. 610 Wabash Bldg., 419 Liberty ave.

REAL ESTATE salesman, one with car, for best growing district in South Hills. Answer giving particulars. Write J 224.

SALESMEN, CATHOLIC.

Experienced house to house men only; new article; no competition; commission proposition; pay every day with bonus twice a month; the man we want must be neat and have fair appearance; don't call unless you can qualify. Mr. Spillane, Room 917 Fort Pitt Hotel, 2 to 4 p. m.

SALESMAN—COATS, SPORTSWEAR of exclusive Dalmo novelty, guaranteed waterproof fabrics; nationally advertised line; must have ready-to-wear following and car for Western Pennsylvania; references required; commission, drawing account. Address M. J. Coner, Gotham Bldg., Inc., 370 W. 30th st., New York.

SALESMEN and women. You get all your commission in cash when you sell Special Photo Coupons. Call and see for yourself. No investment required. Van Dyke Studio, 241 Fifth ave.

SALES manager to organize force to sell concentrated grape syrups for home consumption; can earn ten thousand a year or more. Vineyard Sales Co., 7 Seneca st., Buffalo, N. Y.

SALESMEN—Catholic—If $5.00 daily interests you and you are willing to work, apply 8 to 9:30 a. m. 224 Fourth ave., Room 501.

Technically Inclined

Without experience, single, under 28. For aviation, marine and broadcast field. Positions pay nominal wage of $105 to $160, with expenses, after brief training. Apply Radio Corporation, 331 Fourth ave.

WANTED
Experienced food checker, steady job.
PORT STANWIX HOTEL,
JOHNSTOWN, PA.

YOUNG MAN,

Clean cut, to learn publishing business in outside sales dept.; salary $75 per month. Mr. Besser, McCall Co., Empire Bldg.

Male Help Special 3

MONEY for you at home, men and women can earn $15 to $25 a week in spare time writing showcards; no canvassing or soliciting; we instruct you and supply you with work. Write today. The Menzies Co., Ltd., 129 Dominion Bldg., Toronto, Ont.

TRADE SCHOOL

Ambitious men wanted; earn $35 to $100 per week; learn automobile mechanics; automobile electricity; bricklaying; plastering, paperhanging; interior decorating; fine or commercial arts; all instruction absolutely practical and individual; classes every day and Tuesday and Thursday evenings; catalog free; visitors welcome.

Pgh. Auto & Trade School,

491 Penn ave., Dept. "L," Pittsburgh, Pa.

Female Help Wanted 4

CREW managers and solicitors wanted to handle small household necessity; salary and bonus to real producers. Crown Sales Co., 804 Chamber of Commerce Bldg.

EXPERIENCE UNNECESSARY

Office, factory, domestic help; single, under 27, for operating and checking telephone typing transmitters; positions average $87.50 to $112 monthly. Brief training. Apply Room 704, 311 Fourth ave. Court 1066.

EXPERIENCED, reliable foreign girl, Hungarian preferred, for gen. housework; must be good cook; good wages, small family. Call Hem. 3534, Mrs. Stiner, 3279 Shady av.

EXPERIENCED BOOKKEEPER wanted; apply in person, McGinnis Hair Shop, Jenkins Arcade.

EXPERIENCED white girl, gen. hse., family of 3; no washing. Shy. 1397-R or J.

GIRL, white, gen. housework, 2102 Kenyon av. Thursday; take car 31, Walnut 1881 W.

LADIES—Catholic; married or single, full or part time. Good pay. Apply 9 to 6:30 a. m., 324 Fourth ave., Room 1011.

SALESLADIES call Court 1302 for appointment.

WANTED—Women advertising writer for group of stores in Pittsburgh and vicinity; our advertising is mostly direct mail, and we prefer women who is familiar with buildings and supervision of mailing lists; steady employment and a good salary; an exceptionally loyal co-operative organization makes this a desirable connection for the right party. Write V 224, Sun-Telegraph.

WANTED—Mother's helper, to do light housework and care for child 4 years old; $5 per week. Phone Hiland 0091-J.

WHITE GIRL—Gen. hse.; ref. Lehigh 0369-R. 2126 Pioneer ave., Dormont.

YOUNG white maid for downstairs work and cooking. Hazel 2271.

MENTION THE SUN-TELEGRAPH WHEN ANSWERING ADVERTISEMENTS.

Female Help Special 5

Hubbard School of Beauty Culture,

Complete course in beauty culture, $55. Classes every day except Saturday, from 10 to 4. Evening classes, Mon., Wed. and Friday from 7 to 9. 347 Fifth ave., room 500. Grant 10689. Elevator in entrance of Camea Theater. Free marcels.

NIGHT SCHOOL
Short Business Courses

New Classes Thursday Night. Bookkeeping, Shorthand, Typing. 10 Years in Pittsburgh. You can complete a course in half the time by using that "Easy Boyd shorthand" and our Rapid Touch Typing. New Day Classes next Monday.

BOYD'S, 535 Penn.

MENTION THE SUN-TELEGRAPH WHEN ANSWERING ADVERTISEMENTS.

Situations Wanted, Male 6

COLORED house cleaners; kitchens, $3.50; bathrooms, $2; wall paper cleaning, $2 room; odd jobs. Phone Atlantic 2787, Imperial.

EXPERIENCED chauffeur wants position, truck driver or private family; can furnish good references, colored. Call Montrose 0662. Write E, 6122 Center ave.

GENERAL MACHINIST & MECHANIC, 30 years old, married, 2 years' experience, desires position in shop or road service work; can supervise men; best reference. Phone West View 1046-R, or write N 144, Sun-Telegraph.

GOOD, reliable, steady man, middle aged, wants watchman job. Fairfax 0415.

MENTION THE SUN-TELEGRAPH WHEN ANSWERING ADVERTISEMENTS.

Situations Wtd., Female 7

COLORED woman, cook, 2 years, city reference, general housework girls, chambermaids, laundresses, porters, chauffeurs. Phone Atlantic 2787, Imperial.

COLORED woman desires day work; laundry or cleaning, for Wednesday or Thursday. Call Hiland 8465-M.

COLORED girl wants general housework. Call Hiland 0865-R.

GIBSON EMPLOYMENT — Housegirls, cooks, day workers, housemen, chauffeurs, laundresses. Hiland 4133-R.

GOOD colored cooks and general housewokers, quick service; best wages. Johnson & Orr Employment Office, 7406 Hermitage st. Franklin 1044.

HOUSEKEEPER, thoroughly experienced. Can take full charge. Widower's home. No objection to children of school age. Best reference. Montrose 1826.

LAUNDRESS wants day work, excellent worker. Hiland 8056-R.

MAID for day work wanted. Write or call M. Edwards, 8 Canatt st.

PATTERSON Employment Bureau; all kinds of good reliable help supplied; quick service. Hiland 4838.

POSITION wanted as manager or buyer for gift shop or department by experienced woman; also do all kinds of decorating. G 223, Sun-Telegraph.

RELIABLE colored woman wants cooking, first floor work or day work. Hiland 2786-R.

TWO neat colored girls, permanent, day or week; also serve parties in evenings; no Sunday work; small family of adults. Schenley 2456.

MENTION THE SUN-TELEGRAPH WHEN ANSWERING ADVERTISEMENTS.

Male & Female Help Wanted 9

NOSSOKOFF'S Beauty Culture—Barber school, 1207-09 Penn ave. Grant 1171. 16 Needle Permanent Wave.

WALKER'S, 208 Strawberry st. Male and female help supplied.

MENTION THE SUN-TELEGRAPH WHEN ANSWERING ADVERTISEMENTS.

Wanted—Rooms, Board 15

CONVALESCENT refined lady wants board, room in Dormont, near cars; no children. Write H. B., care 2587 West Liberty ave., Dormont.

TWO gentlemen or couple, home cooking, privileges; hourly cars etc. Franklin 8209.

MENTION THE SUN-TELEGRAPH WHEN ANSWERING ADVERTISEMENTS.

Wanted—Real Estate 18

PROPERTY WANTED.

We have cash buyers for real estate if prices are right. Just send us a note for quick action. Write, call or phone

C. L. SAXTON CO.,
Union Bank Bldg. Court 1443.

WANT to buy good investment property, prefer N. S. or modern residence priced right. Write P 274, Sun-Telegraph.

Wanted—Business 11

CLEANING of all kinds, windows, walls, floors, woodwork and paper; linen wanted; white workman. North Side Window and Housecleaning Co., Fairfax 2035.

CONTRACTING—LI. 5695-J

Free estimates; new work or well or alterations, repairs and roofing.

HAIR and cotton mattresses remodeled, rebuilt; beautiful cushions; feather mattresses made from feather beds; and full price this week. Fairfax 1097.

PAPERHANGING — Expert workmanship; tie roll of you purchase no paper; work guaranteed. Schenley 6037.

PRINTING—We have facilities for printing weekly newspaper, magazines, booklets, circulars. A. F. SCHOEN PUBLISHING CO., Somerville, N. Y.

PLASTERING, new or repair work guaranteed. Mont. 2907. Thomas, colored man.

SAVAGE and Blue washers repairing; also parts. Lafayette 6220-R.

MENTION THE SUN-TELEGRAPH WHEN ANSWERING ADVERTISEMENTS.

Schools, Instructions 14

Curry College

Now chosen every Monday noon, and eve.

Dancing Academies 74

WEBB'S Private School of Dancing, 1226 Bowen Place, N. S. Lessons by appointment. Fairfax 2467.

Transfer, Storage 67

WANTED—Next week, return load from Buffalo or Rochester, N. Y., to Pittsburgh. Also load for Detroit to Pittsburgh.

HUBERT TRANSFER & STORAGE CO.,

3500 Bidwell st. Court 0433.

WANTED—VAN LOAD

From Chicago, Detroit, Columbus; can handle to New York, Washington, Buffalo.

KEYSTONE TRANSFER CO.
Braddock 1861 Braddock, Pa.

WANTED—Return loads for covered, padded van from Boston, New York, Philadelphia or way points. Fisk 1117. Ray S. Eiler.

LINDEN 5360.

GRAY—LONG DISTANCE PIONEER.

GARAGE space, dead or live storage; very reasonable rates. Fisk 1444.

WAGENER GARAGE, Forty-third st.

Dressmaking 10

DRESSMAKING—Montrose 2756.

MENTION THE SUN-TELEGRAPH WHEN ANSWERING ADVERTISEMENTS.

Patents 62

WILLIAM BIRTLE, reg. pat. and trademark atty. Frank. 6062-W. 7030 Bennett st.

MENTION THE SUN-TELEGRAPH WHEN ANSWERING ADVERTISEMENTS.

Landscape Gardeners 87

TREES pruned and sprayed. Frank C. Hemer, Landscape Gardener, 530 Bayne ave., Bellevue, Linden 0745.

Let N. S. Apartments 24

DENSLOW APTS.
5822-5824 California ave., North Side 5-room apts.; already papered and painted; rent very reasonable. Call Grant 2252.

Let City & Sub. Houses 26

FERRYSVILLE DIST.—4-rm. brick house, bath, furnace, elec., etc.; immediate pos.; rent reasonable. Court 0822.

PACIFIC AVE.—Second floor apartment, private bath, hall, veranda, adults, Walnut 1109-R.

Let Furnished Rooms 21

ATTRACTIVE room for 1 or 2 business people; running water. 451 Shady ave.

ATTRACTIVE room in So. Hill with home privileges, convenient cars. Hazel 0858.

CENTER AVE., E. E.—Two furnished rooms, twin beds; very desirable location; near bus line and Roup Station. Phone Montrose 7011.

E. E.—Wellington Apts.; large, newly furnished rooms, breakfast if desired; all conveniences; reasonable. Hiland 8127.

ELLIOTT—Pleasant furnished room for one or two gentlemen; 15 minutes to city. Walnut 1092-J.

LARGE ROOM, near bath, furnace heat, $7.50 weekly. Call Walnut 1159-J.

LIVERPOOL ST., 1431—Beautifully furn. 4-room apt., third floor. Cedar 0896-J.

LOTHROP ST., E. E.—Room and board h. water heat, convenient. May 9456.

MARGARETTA ST., 5914, East End, opposite Peabody High—Furnished bedroom. Hiland 9016-M.

MARYLAND AVE.—Attractive furnished rooms in steam-heated apartment; near Roup st. Mayflower 2676.

MT. WASHINGTON—250 Southern ave., pleasant room, one or two gentlemen, room or board; conveniences. Lafayette 5957-W.

S. MATHILDA ST.—Front furnished room, twin beds, for gentlemen. Hiland 4111-R.

PERRYSVILLE AVE.—2 rms., kitchen, children, everything furnished. Fairfax 1410

PERRYSVILLE AVE.—2 rms., kitchen, children, everything furnished. Fairfax 1410

SHADYSIDE suite of rooms; on four car lines; near station, bus. May. 8959.

706 S. AIKEN AVE,

Furnished room, near bath; all conveniences; very reasonable. May. 3016.

S. HIGHLAND AVE., 335—Furnished rms., modern conveniences. Montrose 0404.

S. NEGLEY, 635—Two connecting rooms, separate kitchenette; private family; 5-min. Roup station. Mayflower 1136.

SOUTH NEGLEY, 906—Room with board or to suit party. Montrose [illegible]

TWO separate neatly furnished rooms ½ sq. to Castle Shannon Incline. Lot 5558-M.

WILKINSBURG—Cozy room, next bath, all conveniences, for 1 or 2; private family, handy cars, trains, bus; no other roomers. Franklin 7341-R.

Rent Housekeeping Rooms 89

1206 SHEFFIELD ST., N. S.—1, 2 or 3 large rooms for housekeeping, range, sink and private entrance; garage. Call 1318 Allegheny ave., or phone Cedar 4720.

INGRAM—2 well furnished housekeeping rooms, all conveniences, unlimited phone, good car service. Walnut 2328-R.

1460 HILL AVE.—Two rooms for light housekeeping, light and heat.

HOMEWOOD—2 light hskp. rms. for business couple or 2 girls. Montrose 5172.

925 JAMES ST., N. S.—Two light housekeeping rooms, second floor.

706 S. AIKEN AVE,

Cozy light housekeeping rooms, semi-private bath. Mayflower 2006.

Let Apartments 23

HOMER APARTMENT.

Jackson st., third floor, three rooms, alcove hall, bath; rent $50; janitor service.

SAMUEL W. BLACK CO.,
Farmers Bank Bldg.

GABEL FIREPROOF APTS.

Ellsworth, cor. Clyde, Shady Hills, $110 to $225; 4, 5 and 7 rooms, 2 baths, garages.

BELLEVUE DUPLEX.

Six rooms, sun parlor, porch; rent $75; immediate possession if desired. 210 Teare ave. Linden 2529-M.

FOR RENT—Apartment of four rooms, private hall and bath; $45.00. 1012 Brighton ave. Inquire at Apt. No. 1.

E. LIBERTY—131 Dunsmore ave., one apt. 4 rms., priv. bath; $45. Montrose 6917.

BRENTWOOD apartment, 4 rooms, bath, heat included. Call Carrick 0408-M.

BRIDGEWOOD BLVD., 2405—Four-room apartment, private bath. Hazel 9264.

FROM May 1st, fine duplex with garage; best part So. Hills. Court 2039.

MENTION THE SUN-TELEGRAPH WHEN ANSWERING ADVERTISEMENTS.

Furnished Houses, Apts. 25

Haddon Hall

Hotel service, restaurant, elevator. Rooms and bath for one or two $12.50 to $20 per month. Few rooms for transients, $25 week.

SOUTH HIGHLAND DISTRICT, 832 LEHIGH AVE. — MODERN APARTMENT THREE ROOMS, TILE BATH WITH SHOWER, PANTRY, HOT WATER HEAT. CALL AFTER 6 P. M.

FURNISHED APARTMENT
Four rooms and bath, private entrance; garage. Montrose 4539.

SHADYSIDE—3 rooms, bath, first floor, with private family; references. Mayflower 1919.

BROOKLINE—5 nicely fur. rooms; former boat; convenience; ref. Leh. 0325-J.

5 ROOMS, bath, porch, furnished or unfurnished. Near cars and trains. Franklin 8071-W.

AVALON—House, 6 rms., bath and heater; $75 per month. Lincoln 4387-M.

5 rooms, bath, 711 Monterey way, $30; 3 rooms, bath, 2720 Echo ave., $24; gas and electric.

Let North Side Houses 27

FOR A COMPLETE LIST
Of Houses and Apartments See
T. C. ALLISON CO.,
812 Federal st., North Side.

5 rooms, bath, 711 Monterey way, $30; 3 rooms, bath, 2720 Echo ave., $24; gas and electric.

Let East End Houses 28

MODERN 6-ROOM HOUSE.

With sun parlor, sleeping porch and garage; $75 per month.

MEADE ST.—Duplex, five rooms and bath; garage; $50 per month.

J. A. YOUNG & CO., Inc.,
125 S. Highland ave.

$125, FINE DUPLEX.

580 Braddock ave., near Forbes st., six rooms, tile bath with shower, hardwood floors, hot water heat; garage.

A. G. PYLE, Montrose 0826.

NEW DUPLEXES—SEVEN ROOMS, TWO BATHS, GARAGE, 2605 TILBURY ST., $100. SIX ROOMS, BATH, GARAGE, PORCHES, 6035 MONITOR ST., $80. FRANKLIN 1040.

FOR RENT OR FOR SALE—Twelve-room house, two baths; for occupancy May 1; situated on Beechwood blvd. near Northumberland ave. Write M 144, Pittsburgh Sun-Telegraph.

SEVERN ST., 1415—6-room house; modern in every respect; tile bath, lavatory; near Linden School. Imm. pos. Hazel 2307-J.

$45—FAIRVIEW AVE., 7 rooms, bath and garage; immediate possession.

FIDELIS REALTY CO., 3707 37TH AVE.

SQUIRREL HILL HOME
6 rooms, garage, rent reasonable; 1 month free. Call Court 2122.

LEAVING CITY—Must sublet 6-room modern house; reduced rental. 1702 Chislett st.

EAST END—4 rooms bath. Call Franklin 3922-R.

Let Business Property 29

PENN AVE., 2911—Store for rent; for rent free; reduced to $30; good location. Hazel 2307-R.

Let Office, Desk Room 30

Law & Finance Building
4th Avenue & Cherry Way

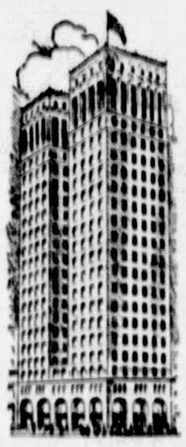

A STRUCTURE TYPIFYING THE PROGRESSIVE SPIRIT

A 21-story new office building strictly modern in construction and appointments, affording single offices and suites at surprisingly low rentals and other advantages. Floors 2, 3, 4 (not partitioned) are much lower priced than office floors.

Its location at Fourth ave. and Cherry way is a prime advantage—two minutes from courthouse—opposite postoffice—near all R. R. stations—one block from new garage and open parking spaces.

LINOLEUM COVERED FLOORS—PARTITIONING AND ELECTRIC CURRENT IN RENTAL COST.

Representative at building daily, one floor completed and ready for inspection.

PHONE 3640 COURT

C. C. McKALLIP & CO.
336 Fourth Ave. Pittsburgh

Let Office, Desk Room 30

PLAZA OFFICE BLDG.

Fifth & Sixth Aves,
At the Court House.

Light offices and desirable storerooms in this new modern building; convenient to all departments of the city and county. We can meet your requirements as to space and rentals. COMPLETELY READY FOR OCCUPANCY.

FLEMING & FLEMING
RENTING AGENTS,
RENTING OFFICE IN LOBBY.
ATLANTIC 2644

FOR RENT.

CHOICE OFFICES
GUTHRIE BUILDING,
436 DIAMOND STREET.
Convenient for lawyers or brokers.
Elegant location.
GEORGE BROS.,
307 Fourth ave. Court 3000.

CHOICE cheerful offices, complete service; moderate rental. Atlantic 4800.

Let Lofts, Warehouses 33

Railroad Warehouse.

16,000 sq. ft., P. R. R. siding in building. Fully equipped building with four offices, scales, etc. Wonderful warehousing location. Rental 25c square foot. A bargain.

C. C. McKALLIP & CO.,
336 Fourth ave. Court 3840.

Sale City & Sub. Homes 36

WILKINSBURG.

Two new 6 rooms and attic brick homes, all modern; close in, near station; good work, honest values our motto; reputable builders. Homes estimated and financed.

Richard Barry & Sons,
BUILDERS. FRANKLIN 8206.

Union Switch and Signal & Westinghouse Employes

Why pay rent? Let us move you into a 6-room home, on an easy-payment one-cent plan. Accumulate equity instead of rent receipts. Homes in Swissvale, Prices from $7,500 to $9,750. J. W. White, 901 Union Trust Bldg.

OWNER MUST SELL.

Two-family gable-hall brick house, 4 rooms, 2 baths, hot water heat, hardwood floors; Rand heater, etc.; lot 25x130 feet; garage; terms.

W. M. McMILLIN,
8216 Frankstown ave. Franklin 2031.

North of Forbes St.

Amount $35,000 brings; new 9-room brick residence. Large grounds, completely modern, just finished. 2-car garage, private road with circle drive in front; price around $24,000; can be financed.

Richard Barry & Sons,
Builders. Franklin 8206.

$400 Cash Down, $400.

Buys a 6-room home, hot water heat, 3 bedrooms, tile bath, etc., in Wilkinsburg; balance monthly. Hazel 0071.

STORE and 8-room house on corner lot; double garage, 2-story. No chain store near; suitable for grocery, meat and confectionery business. Place is open to quickest buyer. Homestead 0010-M.

BRYN MAWR RD.—7 rms., bath. Arranges 2 families, 2-car garage. Price $6,500. Mayflower 0780.

Sale North Side Houses 37

$3,250—$750 CASH,
Opposite Riverview Park.

WOODS RUN AVE., HOUSE OF FOUR ROOMS, ATTIC AND SEVERAL CHICKEN COOPS. WATER, GAS AND ELECTRIC; NEWLY PAPERED AND PAINTED; LEVEL LOT, 25x100. STREET PAVED. HANDY TO CHURCHES AND SCHOOLS.

PAGE & LAWLER, COURT 371.

Homes—Brighton Rd. Dist.

1805 WITTMER ST., $13,800.
New all brick, 7 rooms, tile bath, concrete garage, driveway, paved lots; shrubbery, lawn, etc.

SWICKLEY ROAD HOME, $12,500.
Brick, six rooms, tile bath, hot water heat, garage.

PETER DeMOTT II, Lincoln 2005.

108 DUNLAP ST., near Riverview Pk.—10-room duplex, tile bath, double hardwood floors, separate basement, built-in garage, building entirely modern; price $18,000; terms. Fairfax 5805.

REAL BARGAIN, $2,500.00. Perrysville district; 5 rooms, gas, electricity, near cars, schools and stores; newly painted. Phone evenings Montrose 1296.

FERRYSVILLE DIST.—6 rooms, sunroom, level lot, $7,000. Allegheny Real Estate Co., 516 Federal st., N. S. Fairfax 2209.

MODERN 6-room bungalow and garage. Davis ave. directly. $9,000. Lincoln 0288-R.

Sale East End Houses 38

HILAND DISTRICT

We offer a substantially well-built home of 8 rooms and 2 baths, hardwood floors, hot water heat, center hall type. This property is located east of Highland avenue and can be bought at a bargain. For price and permission to inspect,

Eugene S. Reilly & Co.,
430-432 Fourth ave. Court 5500.

NEW WONDERFUL HOMES.

SEVEN AND NINE ROOMS; THREE BATHS; THE VERY LATEST IMPROVEMENTS; OPEN TODAY FOR INSPECTION. BEECHWOOD BLVD. AND FORWARD AVE.

MORNINGSIDE AVE.

Seven-room brick and shingle; hardwood floors, tile bath, hot air coal furnace; fairly modern home. Price $11,000. Terms arranged. Mr. White, Atlantic 3158.

INVESTMENT in Oakland; double duplex, 4 rooms and tile bath each, enclosed porch; most convenient location; to settle estate priced at $23,000. Particulars at office of

FIDELIS REALTY CO.,
3707 Fifth ave.

JANCEY STREET.

Seven-room brick and shingle, hardwood floors, tile bath, hot and cold water, third floor. Price $11,200. Terms arranged. Mr. White, Atlantic 3158.

6407 NICHOLSON STREET

Five-room brick and shingle house, hardwood floors throughout; tile bath. Price $9,750. Terms arranged. Highland 8056.

MORNINGSIDE, $10,900.

New seven-room brick house, hardwood floors, coal and fruit cellar; concrete block garage; lot 75 alley; terms. Montrose 1909.

NEW STONE HOUSE.

Worth $10,000.00; quick sale price $9,000.00 cash. Further information call Montrose 8088.

SACRIFICE—Collart st., eight rooms and bath, hardwood floors; Oakland, brick, up-to-date. Mayflower 0161.

Sale Dormont, Mt. Lebanon, Brookside 39

$14,000—MT. LEBANON

Colonial type, all brick, 6 large rooms, breakfast nook, tile bath, fin. attic, tile roof, h. w. floors throughout, built-in features, hot-water heat, brass plumbing, weather stripped, copper screens, garage, immaculate, etc. Lot garage and drive, beautiful location for $9,250, graded and shrubbed; $2,500 cash. A fine home at less than cost.

SMITH & MOTT,
724 Brookline Blvd. Lehigh 1500.

$11,000—FOUR BEDROOM HOME.

Located within 1 square of schools, stores and cars. This brick and stucco home, stone foundations, slate roof, of exception fine type, is in excellent condition and has all modern appointments, including hot water heat, splendid tile paved alley. A real home but that will create your immediate interest.

W. M. HALL,
901 W. Liberty ave. Lehigh 3350-3351.

NEVER VACANT DUPLEX $18,000—

With three-car brick garage—$18,000. White brick, five and six rooms, sun parlors, separate and furnaces; all $18,000; paved st. and alley; conveniently located; just two blocks from West Liberty lines in finest residential section; income $2,280; don't fail to see it.

AVEY & IRISH,
2309 West Liberty ave. Lehigh 5400

DORMONT, $10,500, WITH GARAGE. $1,000 down, $75 a month, buys brand new brick, 6 rooms, tile bath, hardwood floors, sewing room, real fruit cellar, etc.; paved. SEE THIS TODAY.

H. J. McCULLY,
Where "REAL ESTATE" Sells
3201 W. Liberty ave. Lehigh 3050-51

MISSION HILLS, $15,500.

ENGLISH COLONIAL—EIGHT ROOMS. New, all brick, sun parlor, tile bath, shower, hot water heat; garage; lease restricted lot; extra good terms. W. W. Parshall, 471 Washington rd., Mt. Lebanon. Lehigh 4116.

—$5,500.00—

Most exquisite beautiful Dormont all-brick home, paved street and alley set corner; near two car lines; stores and schools.

PHONE: 4716 LEHIGH

MT. LEBANON—Eight rooms, sleeping porch, tile bath, elevator heat, garage, hardwood floors. Builder. Lehigh 4766-R.

Sale Crafton-Ingram 40

NEW HOUSE, 6 rooms, bath and shingle tile roof, modern; lot 50x140 ft.; paved st. Call owner, Walnut 2084.

CRAFTON—6 rms., lot 50x150; double gar.; st. car, and schools. Wal. 0570-M.

Sale Beechview, Brookline, West Liberty 41

Your Money's Worth Plus.

$9,000—[illegible]—Most family home, all modern conveniences, including hot water heat; white tile bath; floors paved and in A-1 condition. Protected paved residence street; fine level lot 30x120 feet to open alley with one car garage. See this one today! It is priced for quick sale and will not last long.

DAYTON E. MAYS,
300 Brookline Blvd. 4200 Lehigh.

$7,750—$750 CASH

New all brick, six rooms, bath, fireplace, level lot; corner paved street.

P. J. BREEN, Lehigh 0999.

BROOKLINE BARGAIN

$9,700—$1,500 cash, new, all brick, 6 rooms, breakfast nook, tile bath, h. w. floors, brass plumbing, coal furn.; garage; paved st.; square to cars.

SMITH & MOTT,
Headquarters for Home Bargains
724 Brookline Blvd. Lehigh 1500.

ALL BRICK, $8,500—TERMS.
New six-room house, bath, furnace, hardwood floors; large lot; near cars.

P. J. BREEN, Lehigh 0999.

BEECHVIEW,
FALLOWFIELD AVE.

Nine-room brick house, reception hall type; hardwood floors, front and rear porches, 4 bedrooms and bath, second floor; 2 bedrooms, third floor. Price $12,750. Terms arranged. Lehigh 0902-J.

$1,000 CASH—$55 MO.

$5,500—New brick and shingle, six rooms, bath, fireplace, hard wood floors, near cars.

P. J. BREEN, Lehigh 0999.

Sale Business Property 44

GARAGE,
80-Car Capacity,

Practically new fireproof building, well located for sales agency and service; price and proximity to center of city should make it desirable also to anyone operating a fleet of trucks; May first or immediate possession.

AUTOMOBILE
Factory—Warehouse,

25,000 sq. ft. ground floor space in fireproof building with P. R. R. siding; conveniently located between East Liberty and downtown for use by manufacturer catering to automobile agencies and trade; for sale or rent at attractive price; full information can be had from

GEORGE BROS.,
Court 3000. 307 Fourth ave.

EAST LIBERTY
Light Manufacturing Bldg.

Or garage built of solid brick. Size 33x100. Will accommodate 25 cars. Will sell at a bargain for quick sale.

5072 Penn Blvd. Montrose 8056.

STORE and 8-room house on corner lot; double garage, 2-story; no chain store near; suitable for grocery, meat and confectionery business. Place is open to quickest buyer. Homestead 0010-M.

Sale Coal & Fuel 45

BEST black home coal; lump coal $5; run-a-mine, $4.50; prompt delivery. Lehigh 0815.

Sale Farms, Acreage 46

TEXAS Seven-Day Tour, February 24th. ROUND TRIP $70 FROM PITTSBURGH

Including Pullman meals. See San Antonio, Old Mexico and Winter Garden Farms. Secure reservations now.

L. J. KING,
327 FIFTH ST., WILKINSBURG,
FRANKLIN 0172.

Sale Lots 49

BUNGALOW SITE, $900.

Ideal location to Brookline, 1½ blocks to car, high elevation and fine view; if title not were made to order, could not be better; will sell at the above price on terms of $15 a month or good discount for cash. Write P 104, Sun-Telegraph.

NORTH HIGHLAND DIST.

ONE BLOCK FROM HIGHLAND AVE.
Level lot 60x145 to alley. Suitable for home or duplex. Price $1,500.

5072 Penn Blvd. Montrose 8056.

FOREST HILL—Good residential lot, 65x147 ft.; will sell reasonable. Call owner, Franklin 5449-W.

Sale or Exchange 50

WILL TRADE.

Store and one-half acres, vacant with 550 ft. paved frontage, less than 4 miles from Union House, for income property.

SAMUEL W. BLACK CO.,
Farmers Bank Bldg.

HIGHWAY BUSINESS
General store with four living rooms, two gas pumps, one acre of ground, on well traveled highway; price $9,500. Will trade for city property.

FATE REALTY CO.
507 Union Trust Bldg. Atlantic 6050.

SOUTH HILLS duplex and house for in exchange property or lots. Franklin 5069-W.

Financial, Mortgages 53

Second Mortgages

$100 to $3,000.
Monthly payments $10 to $25 on $500; monthly payment is $10; on $1000, monthly payment is $20; payment including principal, interest, city tax, taxes, repairs or debt will loan, repayable on easy budget plan—1 to 5 year terms.

First Mortgages

5% and 6% Liberal Commission—Direct Loans—Straight 5 or 6 year interest with annual or $11.50 a thousand monthly payment plan including principal and interest; no renewals; no worries. Low rate—unlimited funds for small or large mortgages. Construction loans arranged.

Notes

Bought and loaned on when mail sent endorsed by property owner. Improvements to property financed.

BANKERS MORTGAGE CORP'N
230 Fifth Ave. Suite 700 AT lantic 6180
We invite inches to submit applications.

Quick First Mortgages

$100 upwards—Money paid in 48 hours. Straight or monthly payments, living rates. No charges unless we accept.

1600 First Nat'l Bank Bldg.

Second Mortgages

$300 to $10,000

Private party; monthly payments on $1,000 is $25; no attorney charges; 15% cash appraisal; immediate settlement; low expense. Telephone Court 2109.

S. D. CANTELOU,
811 Union Trust Bldg. Fourth & Wood.

MORTGAGE FUNDS.

Any amount from $500 upward; no charge for unsecured property; very quick service; straight terms or monthly payments if desired, 20 years on Fourth ave.

FRANK T. LAUINGER,
440 Fourth Ave. Court 0440.

BUILDING and loan has ample money available immediately for mortgages. Plan for East End, Wilkinsburg, Swissvale and Eastern boroughs. All sizes and types of properties considered. Secretary, Box 254, Wilkinsburg.

MONEY PLENTIFUL
On account of surplus money we are obliged to lend 75% of value on Allegheny County improved properties. Straight repayment plans. Any amount. Monument Loan Department, Box 507, Pittsburgh.

Musical Instruments 58

WE REPAIR Talking machines, all makes; house moving or phone Atlantic 4047, 204 Seventh st.

Sale Business Opportun's 54

FOR SALE—William Penn Restaurant, located in the heart of the business district of Altoona; now doing the biggest restaurant business in the city; reason for selling, retiring from business; terms to suit buyer. John Gansenhuber, Jr., owner, 1119 Eleventh st., Altoona, Pa.

MACHINE SHOP for sale, Arkansas delta town, free from overflow; money maker; no competition; $7,500 cash, balance easy. Box 337, Blytheville, Ark.

COMPLETE jewelry outfit, 4312 Liberty ave. Must be sold regardless of price to quick buyer. Call Hemlock 2261 for appointment.

We have the best business proposition for $15,000 in the district. Let us explain. Lemuel M. Wilkinsburg.

CONFECTIONERY store, with light lunch, cigars and cigarets. 4511½ Forbes st.

DRUG STORE location, good corner in East Liberty. Hiland 8100.

Sale Miscellaneous 55

Wholesale Price to You.

PLUMBING, HEATING, TINNING, ROOFING MATERIALS, PAINTS, STOVES, SEPTIC TANKS.
All Materials Guaranteed.
CATALOG ON REQUEST.
433 Liberty Ave.
BURKE (4) Bros.

SAVE HALF!
Let us estimate Your Plumbing and Heating
MANUFACTURERS DIST. CO.
335-37 Penn Ave. Pittsburgh

Sale Office Equipment 56

Typewriters—
ADDING MACHINES
All makes, sold, rented, repaired.
Fort

Loans Up to $300 — 86

The following companies are licensed by the state banking department and bonded to the state

LOANS

UP TO 300 DOLLARS ON YOUR NOTE

At lawful interest or deduction. NO FEES. PERSONS owning furniture, real estate, or with salaried positions accommodated. 24-hour service. Repayment arranged to suit borrower's requirements. A quick, dignified and confidential way to obtain immediate financial assistance. Our methods cheerfully explained. If you cannot call in person, write or telephone and our representative will see you.

Our Business Makes Friends

INTERSTATE COLLATERAL LOAN CO.

604 ARROTT BLDG.

COR. FOURTH & WOOD ST. TELEPHONE COURT 2255

Telephone ATlantic 3574 When to Borrow Money

PEOPLES

If the interest on your mortgage is about due or if you owe rent, grocer, doctor or other bills, we will advance you as much money as you need and centralize your indebtedness into one place.

LOAN

Our loans are made similar to the building and loan plan, whereby you return the money in small monthly payments and thereby reduce the interest accordingly. If you intend buying anything on time borrow from us and pay cash and avoid the installment prices. Our offices are private and your business will be confidential. Licensed by state banking department. We invite you to call.

COMPANY

614 EMPIRE BLDG. LIBERTY AND STANWIX ST.

MENTION THE SUN-TELEGRAPH WHEN ANSWERING ADVERTISEMENTS.

Dividend Notices — 77

OFFICE OF THE WESTINGHOUSE AIR BRAKE COMPANY, Pittsburgh, Pa., Feb. 4, 1928.

DIVIDEND—The board of directors has this day declared a quarterly dividend of FIFTY CENTS ($0.50) per share on the issued and outstanding no par capital stock of this company, payable April 30, 1928, to stockholders of record at the close of business on March 31, 1928.

S. C. McCONAHEY, Treasurer.

MENTION THE SUN-TELEGRAPH WHEN ANSWERING ADVERTISEMENTS.

Official—Miscellaneous — 84

PENNSYLVANIA DEPARTMENT OF HIGHWAYS, Harrisburg, Pennsylvania.

Sealed proposals will be received at the State Capitol until 10 a. m., February 28, 1928, when bids will be publicly opened and scheduled and contract awarded as soon thereafter as possible for the reconstruction of 8,324 linear feet of one course reinforced cement concrete pavement, 18 feet wide, being situated in North, Fayette and Findley townships, Allegheny county, Route 50k, Section 1-A. Bidding blanks and specifications may be obtained free, construction drawings upon payment of $2.50 a set and cross section drawings upon payment of $5.00 a set, upon application to Pennsylvania Department of Highways, Harrisburg. No refund for drawings returned. They can be seen at office of Pennsylvania Department of Highways, Harrisburg; Boston Building, Sixty-ninth and Market streets, Philadelphia, and 318-320 Penn avenue, Pittsburgh. James L. Stuart, Secretary of Highways.

MENTION THE SUN-TELEGRAPH WHEN ANSWERING ADVERTISEMENTS.

Legal Notices — 76

STONE, CHALFANT & McCANDLESS, Attorneys-at-Law, 622 Frick Bldg., Pittsburgh, Pa.

State of Pennsylvania, County of Allegheny, ss: In the Court of Common Pleas of Allegheny County, No. 3349 April Term, 1927. Harriet N. McCall vs. Daniel M. McCall, in divorce a vinculo matrimonii: To Daniel M. McCall, respondent: The subpoena and alias subpoena in the above case having been returned non est inventus, you are hereby notified and required to appear in the said Court of Common Pleas on the first Monday of April, A. D. 1928 to answer the petition and libel filed in said case.

ROBERT H. BRAUN, Sheriff.

ROBERT W. SEMENOW, Attorney-at-Law, Chamber of Commerce Building, Pittsburgh, Pa.

Notice is hereby given that letters of administration on the estate of Charles Hunsicker, deceased, late of Pittsburgh, Allegheny county, have been granted to the undersigned, to whom all persons indebted to said estate are to make immediate payment, those having claims or demands against same will make them known without delay.

THELMA LUCRETIA HIMMLER, Administratrix. 2417 Bigelow boulevard, Pittsburgh, Pa.

ROBERT MELLIN, Attorney-at-Law, Jenkins Arcade.

Notice is hereby given that ancillary letters of administration, c. t. a., on the estate of Dominick Krisiano, deceased, late of Columbus, Ohio, have been granted to the undersigned, to whom all persons indebted to said estate are to make immediate payment, those having claims or demands against same will make them known without delay.

THE UNION TRUST COMPANY OF PITTSBURGH, Ancillary Administrator, c. t. a. Union Trust Building.

W. H. STANTON, Attorney-at-Law, 318 Fourth ave., Pittsburgh, Pa.

Notice is hereby given that letters testamentary on the estate of Cornelia May Jackson, also known as Cornelia Jackson, deceased, late of Sewickley, Allegheny County, have been granted to the undersigned, to whom all persons indebted to said estate are to make immediate payment, those having claims or demands against same will make them known without delay.

FRANK R. STEWARD, Executor. 423 Fourth Ave., Pittsburgh, Pa.

JOHNSTON & VOGELEY, Attorneys-at-Law, 216 Fourth ave.

Notice is hereby given that letters testamentary on the estate of John G. Hoffman, deceased, late of Hampton township, Allegheny County, have been granted to the undersigned, to whom all persons indebted to said estate are to make immediate payment, those having claims or demands against same will make them known without delay.

EARL G. HOFFMAN, Executor. Wildwood, Pa.

WILLIAM E. MILLER, Attorney-at-Law, 6021 McPherson st., Pittsburgh, Pa.

Notice is hereby given that letters testamentary on the estate of Grant Green, deceased, late of Pittsburgh, Allegheny county, have been granted to the undersigned, to whom all persons indebted to said estate are to make immediate payment, those having claims or demands against same will make them known without delay.

JOHN E. BONHAM, Executor. 802 Adelaide st., Pittsburgh, Pa.

HUGH P. McGOWAN, Attorney-at-Law, 505 Agnew Bldg., Pittsburgh, Pa.

Notice is hereby given that letters testamentary on the estate of Elizabeth Agnes Robb, deceased, late of Pittsburgh, Allegheny County, have been granted to the undersigned, to whom all persons indebted to said estate are to make immediate payment, those having claims or demands against same will make them known without delay.

LAURA VIRGINIA LEAKE, Executrix. 1130 Fayette street, Pittsburgh, Pa.

ROY ROSE, Attorney-at-Law, Commonwealth Bldg., Pittsburgh, Pa.

Notice is hereby given that letters of administration on the estate of Frederick C. McClure, deceased, late of Pittsburgh, Allegheny County, have been granted to the undersigned, to whom all persons indebted to said estate are to make immediate payment, those having claims or demands against same will make them known without delay.

OAKLAND SAVINGS & TRUST CO., Administrator. Pittsburgh, Pa.

NOTICE is hereby given that letters of administration on the estate of Nancy G. Geoghegan, deceased, late of Pittsburgh, Allegheny County, have been granted to the undersigned, to whom all persons indebted to said estate are to make immediate payment, those having claims or demands against same will make them known without delay.

JOHN F. LOVERE, Administrator, 5231 Hawthorne street, Swissvale, Pa.

Legal Notices — 76

NOTICE.

Notice is hereby given that on December 16, 1927, Honorable J. W. McIntosh, Comptroller of the Currency of the United States issued a certificate to THE FORBES NATIONAL BANK OF PITTSBURGH, authorizing it to commence to do business in the form following:

No. 13153

TREASURY DEPARTMENT, OFFICE OF COMPTROLLER OF THE CURRENCY,

Washington, D. C., Dec. 16, 1927.

WHEREAS, by satisfactory evidence presented to the undersigned, it has been made to appear that "THE FORBES NATIONAL BANK OF PITTSBURGH," in the city of Pittsburgh in the county of Allegheny and state of Pennsylvania has complied with all the provisions of the statutes of the United States, required to be complied with before an association shall be authorized to commence the business of banking;

NOW, THEREFORE, I, J. W. McIntosh, Comptroller of the Currency, do hereby certify that "THE FORBES NATIONAL BANK OF PITTSBURGH," in the city of Pittsburgh in the county of Allegheny and state of Pennsylvania, is authorized to commence the business of banking as provided in Section fifty-one hundred and sixty-nine of the Revised Statutes of the United States.

IN TESTIMONY WHEREOF witness my hand and seal of office this 16th day of December, 1927.

(Seal) J. W. McINTOSH, (of Comptroller Comptroller of the of Currency) Currency.

THE FORBES NATIONAL BANK OF PITTSBURGH,

By W. S. PHILLIPS, Cashier.

LEVY & HARRISON, Attorneys-at-Law, 518 Fourth avenue, Pittsburgh, Pa.

In the Court of Common Pleas of Allegheny county, State of Pennsylvania, ss: No. 3513 January Term, 1928. Madeleine B. Finn vs. Jay Jerome Finn, in divorce a vinculo matrimonii. To Jay Jerome Finn, respondent: You will please take notice that the above case has been put at issue and will be heard by the said court at the City-County Building, Pittsburgh, Pa., when it comes up in its turn on the trial list, or as soon thereafter as suits the convenience of the court, when and where you may attend if you see proper.

LEVY & HARRISON, Attorneys for Libellant.

O. HICKS FRIEDMAN, Attorney-at-Law, 508 Grant St., Pittsburgh, Pa.

In the Court of Common Pleas of Allegheny County, State of Pennsylvania, ss: No. 2362 October Term, 1927. Joseph Bordenaro vs. Amelia Bordenaro in divorce a vinculo matrimonii: To Amelia Bordenaro, respondent: You will please take notice that the above case has been put at issue and will be heard by the said court at the City-County Building, Pittsburgh, Pa., when it comes up in its turn on the Trial List, or as soon thereafter as suits the convenience of the court, when and where you may attend if you see proper.

O. HICKS FRIEDMAN, Attorney for Libellant.

JOHN F. CONLEY, Attorney-at-Law, 904 Union Trust Building, Pittsburgh, Pa.

In the Court of Common Pleas of Allegheny county, State of Pennsylvania, ss: No. 1018 July Term, 1927. Thomas Vivians vs. Elizabeth Vivians for annulment of marriage. To Elizabeth Viviano, respondent: You will please take notice that the above case has been put at issue and will be heard by the said court at the City-County Building, Pittsburgh, Pa., when it comes up in its turn on the trial list, or as soon thereafter as suits the convenience of the court, when and where you may attend if you see proper.

JOHN F. CONLEY, Attorney for Libellant.

WILLIAM D. FORSYTH, Attorney-at-Law, Berger Building, Pittsburgh, Pa.

Notice is hereby given that letters testamentary on the estate of Ellen Jane Wallace, deceased, late of Shaler township, Allegheny county, have been granted to the undersigned, to whom all persons indebted to said estate are to make immediate payment, those having claims or demands against same will make them known without delay.

WILLIAM JARED WALLACE, HOMER DAWSON WALLACE, Executors. Friday street, Millvale, Pa.

DAVID TURETS, Attorney-at-Law, 218 Bakewell Building, Pittsburgh, Pa.

Notice is hereby given that letters of administration on the estate of Frank R. Scott, deceased, late of Pittsburgh, Allegheny county, have been granted to the undersigned, to whom all persons indebted to said estate are to make immediate payment, those having claims or demands against same will make them known without delay.

EMMA A. HOLLEMAN SCOTT, Administratrix. 20 West Francis avenue, Brentwood, Pa.

THOMAS D. MURRAY, Attorney-at-Law, 707 Jones Law Bldg., Pittsburgh, Pa.

Notice is hereby given that letters of administration on the estate of W. C. Stone, deceased, late of Upper St. Clair Township, Allegheny County, have been granted to the undersigned, to whom all persons indebted to said estate are to make immediate payment, those having claims or demands against same will make them known without delay.

WILLIAM J. SHANE, Jr., Administrator. Box 387, Bridgeville, Pa.

J. E. STUDEN, JR., Attorney-at-Law, 810 Oliver Building, Pittsburgh, Pa.

Notice is hereby given that letters of administration on the estate of John Gilgen, deceased, late of Wendelin, Allegheny county, have been granted to the undersigned, to whom all persons indebted to said estate are to make immediate payment, those having claims or demands against same will make them known without delay.

FRED GILGEN, Administrator. 1906 James street, Pittsburgh, Pa.

THOS. L. KANE, Attorney-at-Law, 1215 Berger Bldg.

Notice is hereby given that letters testamentary on the estate of Frank D. McKeever, deceased, late of Pittsburgh, Allegheny county, have been granted to the undersigned, to whom all persons indebted to said estate are to make immediate payment, those having claims or demands against same will make them known without delay.

JAMES F. McKEEVER, New Derry, Pa. THOS. L. KANE, 1215 Berger Bldg., Pittsburgh, Pa. Executors.

STONECIPHER & RALSTON, Attorneys-at-Law, 606 Farmers Bank Bldg.

Notice is hereby given that letters testamentary on the estate of Charles C. Newman, deceased, late of Wilkinsburg, Allegheny county, have been granted to the undersigned, to whom all persons indebted to said estate are to make immediate payment, those having claims or demands against same will make them known without delay.

MINERVA M. NEWMAN, Executrix. 902 Rose ave., Wilkinsburg, Pa.

P. J. LUCKSHA, Attorney-at-Law, 511 Bakewell Bldg., Pittsburgh, Pa.

Notice is hereby given that letters of administration on the estate of Frank Karbowniak, also known as Franciszek Karbowniak, deceased, late of Pittsburgh, Allegheny County, have been granted to the undersigned, to whom all persons indebted to said estate are to make immediate payment, those having claims or demands against same will make them known without delay.

OAKLAND SAVINGS & TRUST CO., Administrator. Pittsburgh, Pa.

PAUL G. SCHAEFER, Attorney-at-Law, 601-605 State Bldg., Pittsburgh, Pa.

Notice is hereby given that letters of administration on the estate of William Lewis Myers, deceased, late of Pittsburgh, Allegheny County, have been granted to the undersigned, to whom all persons indebted to said estate are to make immediate payment, those having claims or demands against same will make them known without delay.

HUBERT J. HOLLAND, Administrator. 6005 Thomas Boulevard, Pittsburgh, Pa.

CHARLES LARGE, Attorney-at-Law, 2141 Oliver Bldg., Pittsburgh, Pa.

Notice is hereby given that letters of administration on the estate of Rudolph H. Eckert, deceased, late of Bellevue, Allegheny County, have been granted to the undersigned, to whom all persons indebted to said estate are to make immediate payment, those having claims or demands against same will make them known without delay.

OTTO W. ECKERT, Administrator. Pinewood, Pa.

ROBERT S. CHERR, Attorney-at-Law, 1010 Berger Bldg., Pittsburgh, Pa.

Notice is hereby given that letters of administration on the estate of Harry A. Robson, deceased, late of Twentieth Ward, Pittsburgh, Allegheny County, have been granted to the undersigned, to whom all persons indebted to said estate are to make immediate payment, those having claims or demands against same will make them known without delay.

MINNIE L. ROBSON, Administratrix. 1290 Chartiers avenue, West End, Pittsburgh, Pa.

L. J. KORPANTY, Attorney-at-Law, 3517 Butler St.

Notice is hereby given that letters testamentary on the estate of Emil Witoslawski, deceased, late of Natrona, Allegheny county, have been granted to the undersigned, to whom all persons indebted to said estate are to make immediate payment, those having claims or demands against same will make them known without delay.

ANASTAZY WITOSLAWSKI, Executrix. 71 Walnut st., Natrona, Pa.

MENTION THE SUN-TELEGRAPH WHEN ANSWERING ADVERTISEMENTS.

BARNEY GOOGLE AND SPARK PLUG — A Bunk for the "Exalted"

NEVER BEFORE IN ITS ENTIRE HISTORY HAS CHICAGO BEEN CALLED UPON TO EXTEND ITSELF TO ACCOMMODATE SO GREAT AN ADDITION IN POPULATION AS THE BILLYGOAT CONVENTION DEMANDS —
"THE CENTURY" PULLED OUT OF NEW YORK TODAY IN NINE SECTIONS EACH ONE CHOKED WITH CONVENTION-BOUND BILLYGOATS. WHILE OTHER ROADS REPORT THEIR FACILITIES TAXED TO THE UTMOST BY ORDERS FOR SPECIAL TRAINS
CHAS LEGGETT
BOBBIE CAHN
BOB LORIMER
DR KELLY
PICKLES ELLIOTT
DICK LITTLE
MR GOOGLE! WHAT MUST YOU'VE BEEN THINKING OF ANYWAY? DON'T YOU REALIZE THE DIGNITY OF YOUR POSITION — WHAT WOULD THE PEOPLE OF CHICAGO SAY IF THEY SAW YOU HERE LIKE THIS?
COME WITH ME BARNEY I'LL GET YOU A ROOM AT THE HOTEL
THIS GUY'S THE EXALTED ANGORA. YA GOTTA FIX HIM UP STEVIE OKMNX!
WE EXPECTED BROTHER GOOGLE, BUT HE DIDN'T ARRIVE ON THE DATE SET SO I PUT SOME OF THE BILLYGOATS FROM BUTTE IN THE ROOM. GO ON UP ANYWAY AND SEE IF YOU CAN ARRANGE TO STAY WITH THEM
ZZZ
ZZZ
© 1928 by King Features Syndicate, Inc. Great Britain rights reserved
2-7

THE BUNGLE FAMILY — The Annual Scare

WELL I SAW THE DOCTOR ABOUT MY NERVES. EVEN AFTER I TOLD HIM I WAS PREPARED FOR THE WORST HE TRIED TO CHEER ME UP BY SAYING I WAS IN PERFECT HEALTH. YOU KNOW WHAT THAT MEANS.
IT MEANS JUST WHAT HE SAID. YOU'RE JUST GOING THROUGH YOUR ANNUAL HAVE-A-CHILL WEEK.
LISTEN. THE CEMETERIES ARE FULL OF PEOPLE WHO WERE THE PICTURE OF HEALTH ONE MINUTE AND A HEARTACHE FOR SOME INSURANCE FIRM THE NEXT.
ALL RIGHT IF YOU'RE SICK I'LL STEW UP A GOOD STRONG DOSE OF SAGE TEA AND —
NO SAGE TEA FOR ME. WHAT I'VE GOT WONT BE CURED BY HANDING ME A LOT OF HOME REMEDIES THAT'LL MAKE ME FEEL AS IF I WAS GOING THROUGH A STORM AT SEA ON A LOPSIDED BOAT.
WELL, IF YOU'RE SICK YOU NEED MEDICINE. IF YOU'RE NOT SICK YOU OUGHT TO STOP TALKING ABOUT IT.
WHAT A LIFE! I WONDER WHAT WOULD HAPPEN IF I'D WRITE OUT A LIST OF PALLBEARERS EVERY TIME I GOT A PAIN IN MY BIG TOE? HOW SILLY!
I HAVEN'T BEEN MYSELF FOR MONTHS. RIGHT NOW MY TONGUE FEELS LIKE A MOUTHFUL OF MASHED POTATOES. ALL THAT'S HOLDING ME UP IS MY IRON CONSTITUTION.

ELLA CINDERS — A Great Gamble

The magic word radium like a will-o'-the-wisp, is proving a lure to thousands of people, who are panting to invest their money with Ella's company....
NOW, MR. ADDS, AS PRESIDENT OF THIS COMPANY, I WANT TO KNOW SOMETHING ABOUT OUR PLANS! AN ARMY OF POSTMEN IS GETTING ROUND-SHOULDERED CARRYING MONEY TO US — WHAT ARE WE GOING TO DO WITH IT ALL?
WE ARE CAPITALIZED FOR $10,000,000 — WHEN WE HAVE SOLD STOCK AMOUNTING TO HALF OF THAT, WE WILL BEGIN OPERATIONS ON A GRAND SCALE — A SCALE BIG ENOUGH TO WEIGH ALL THE RADIUM IN THE WORLD!
BUT SUPPOSE WE DON'T FIND THE MINE — AND THAT WHEN WE DO FIND IT, THERE ISN'T ANY RADIUM — AND SUPPOSE THE RADIUM TURNS OUT TO BE ONLY PHOSPHORUS? WHAT BECOMES OF ALL THE MONEY — AND THE PEOPLE — WE'VE TAKEN IN?
MY DEAR LITTLE GIRL, ALL LIFE IS A GAMBLE — A BIG RAILROAD GAMBLES AGAINST TIME TO CARRY IT'S PASSENGERS AND A MOTORIST GAMBLES WHEN HE TRIES TO BEAT IT TO A CROSSING! THE FARMER GAMBLES HIS TIME AND TOIL AGAINST THE WEATHER WHEN HE PLANTS HIS CROPS, AND A MAIDEN GAMBLES WHEN SHE STOCKS HER HOPE CHEST! EVERY BUSINESS VENTURE INVOLVES TAKING A CHANCE!
YES — BUT WE'RE TAKING OUR CHANCE WITH THEIR MONEY! IT DOESN'T SEEM RIGHT TO ME!

THE THIMBLE THEATER — Passing the Buck

I'M THE MAYOR OF THIS CITY! WHERE'S THE EDITOR?! I'M GONNA MURDER HIM!!!
SAYS WHICH ?!
CASTOR OYL EDITOR
ARE YOU THE EDITOR??
WHO ME? YOU MEAN ME? I'M THE OFFICE BOY
I WANT TO SEE THE EDITOR. TAKE ME TO HIM!! G-R-R-R
S-S-SURE FOLLOW ME HE'S DOWN IN THE PRESS ROOM
G-R-R
G-R-R-R
G-R-R
G-R-R
!
THAT'S HIM

DUMB DORA — Loose Talk

IF THAT WOOZY BARON DOESN'T STOP PROPOSING TO ME I'LL GO MAD!
HE THINKS YOU'RE WORTH MILLIONS! JUST TELL HIM THE TRUTH AND YOU WON'T SEE ANY MORE OF HIM
REALLY, EVERY CENT I HAVE IS IN THE SHOPPE AND IT'S FAILING — HONEST, I'M AS BROKE AS A CHRISTMAS TOY
MISS BELL IS WANTED ON THE PHONE.
DORA, THIS IS ROD! SAY, THAT BEAD SALESMAN IS IN THE SHOPPE — HOW MANY SHALL I ORDER?
OH, A MILLION OR TWO WILL DO, BUT, ROD, HOW MANY TIMES HAVE I TOLD YOU NOT TO BOTHER ME WITH THOSE DETAILS?
$
YOU'LL HAVE A HARD TIME CONVINCING ME YOU'RE BROKE AFTER HEARING YOU PUT OVER THAT MILLION DOLLAR DEAL IN A FEW SECONDS OVER THE PHONE.
CLIC YOUNG
2-7

JERRY ON THE JOB — Papa Was Fibbing

I SUPPOSE YOU'LL CLIMB ALL OVER ME FOR BEING LATE, BUT ON THE LEVEL MR GINNEY, I'VE GOT A SWELL EXCUSE TODAY
WELL-LET'S HAVE IT
LAY OFF
IT'S MY FATHER'S FAULT. HE SLEEPS IN THE ROOM NEXT TO ME AND HE ALWAYS CALLS ME WHEN IT'S TIME TO GET UP —
-AND TODAY HE SAYS HIS ALARM CLOCK DIDN'T GO OFF.
SO?
-BUT IT DID I HEARD IT.

BRINGING UP FATHER — The Best Laid Plans—

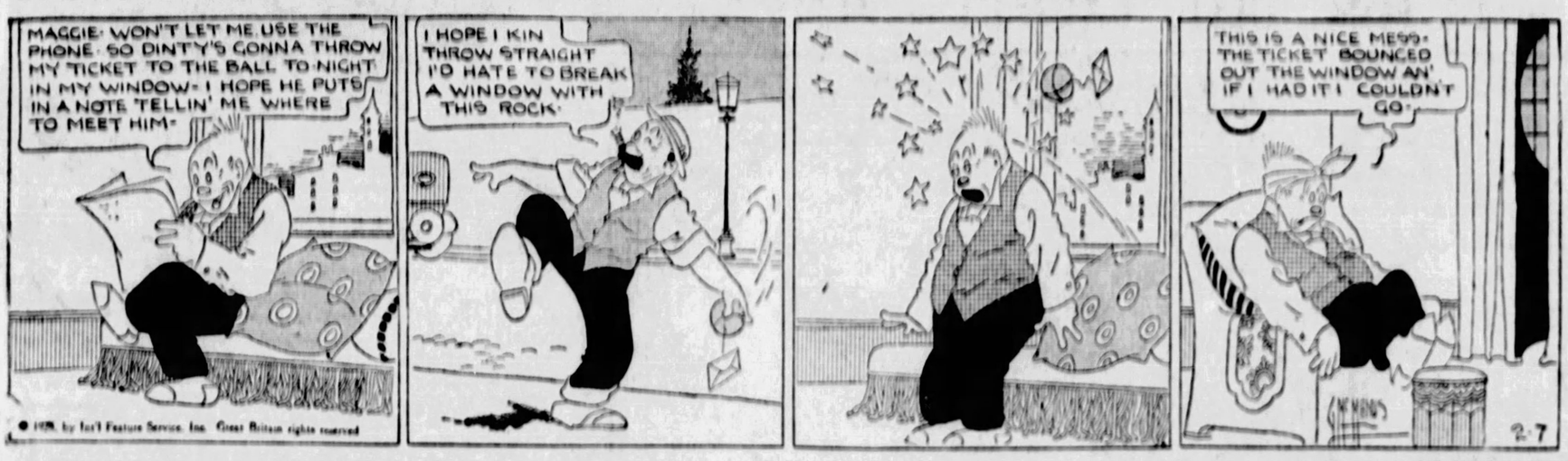
MAGGIE WON'T LET ME USE THE PHONE SO DINTY'S GONNA THROW MY TICKET TO THE BALL TO-NIGHT IN MY WINDOW I HOPE HE PUTS IN A NOTE TELLIN' ME WHERE TO MEET HIM
I HOPE I KIN THROW STRAIGHT I'D HATE TO BREAK A WINDOW WITH THIS ROCK
THIS IS A NICE MESS THE TICKET BOUNCED OUT THE WINDOW AN' IF I HAD IT I COULDN'T GO
2-7

TILLIE THE TOILER — The Call of the Air

I WONDER WHAT MR. LA FLEUR WILL CHARGE A PASSENGER TO FLY TO PARIS WITH HIM?
I HAVE NO IDEA TILLIE I'M TOO BUSY TO TALK ABOUT IT
DING A LING
HELLO, MR. LA FLEUR BOUGHT YOUR NEW PLANE ALREADY? FINE! OH NO I CAN'T GO UP WITH YOU TODAY TOO BUSY NO, I DON'T KNOW OF ANYBODY THAT COULD EITHER SORRY I SEE YOU WANT TO TEST IT WITH A PASSENGER DROP IN SOME TIME NO, NOT THROUGH THE ROOF YOU KNOW WHAT I MEAN
LISTEN, MAC IF THE BOSS WANTS TO SEE ME YOU DON'T KNOW NOTHING SEE? NOW DON'T FORGET
YEH
I DON'T CARE HOW MUCH THE BOSS CALLS ME DOWN TOMORROW IF THIS FRENCHMAN ONLY TAKES ME UP THIS AFTERNOON
TO AVIATION FIELD
RUSS WESTOVER

THE NEBBS — Remorse

SOME TIME AGO FLINT STARTED SENDING $10.00 EACH WEEK TO TRIXIE BLACK, THE HEAD-WAITRESS WHO IS HIS DAUGHTER UNBEKNOWN TO HER — HE IS TRYING IN THIS SMALL WAY TO MAKE AMENDS FOR HIS SHAMEFUL NEGLECT OF HER AND HER MOTHER WHO HAS SINCE PASSED AWAY.

I'D GIVE THE WORLD TO KNOW WHO SENDS ME THIS $10 EVERY WEEK — EVERY TIME FROM A DIFFERENT PLACE — I'LL NEVER USE IT AND I CAN'T GIVE IT BACK.
MY DAUGHTER — I'D GIVE MY WORTHLESS LIFE TO HAVE HER KNOW IT AND HAVE HER LOVE AND RESPECT — GAD IF I COULD TURN THE CLOCK BACK 25 YEARS — WHAT A DIFFERENT STORY.
DON'T WASTE YOUR TIME ADMIRING HER, FLINT, AND BESIDES YOU'RE OLD ENOUGH TO BE HER FATHER.
SHE'S A FINE GIRL — CAME HERE AS A TRAVELING SALESLADY SELLING BEAUTY STUFF — HER FIRM WENT BROKE WHILE SHE WAS HERE AND LEFT HER STRANDED — I GAVE HER A JOB — I CAN TELL CLASS AND CHARACTER
GAD, I WISH I COULD BE HER DAD — SHE'S A SWEET GIRL AND GOOD AND DO YOU KNOW SHE HAD A DAD THAT WAS CROOKED LIKE I USED TO BE — HE'D STEAL THINGS THEY WERE GIVING AWAY. I GUESS THE LESSON MADE HER GOOD.
2-7
W. A. CARLSON

POLLY AND HER PALS — A Good Sleep-Producer

WANTED ON THE WIRE SIR CECIL!
YOU'LL PARDON ME IF I INTERRUPT THE STORY OF MY TIGER HUNT FOR JUST A MOMENT.
WE SHOULD WORRY!
THAT WINDBAG SURE LIKES TO HEAR HIMSELF TALK DON'T HE?
OH, BOY! AND HOW!
I'VE BEEN AWFUL BORED IN MY DAY BUT NEVER LIKE THIS!
MY GOSH GALS EVEN THE TIGER IS YAWNING!
CLIFF STERRETT 2-7

KRAZY KAT — A Shared Education

ABIE THE AGENT — Just a Sample

I'LL TAKE A NICE WALK AND JUST LOOK AROUND AT THINGS!
PAPER, MISTER?
MAYBE
ARE YOU GOING TO BUY A PAPER?
I'M AFRAID I'LL HAVE TO = IT SAYS "CONTINUED ON PAGE TEN"
HERSHFIELD

Today's Cross-Word Puzzle

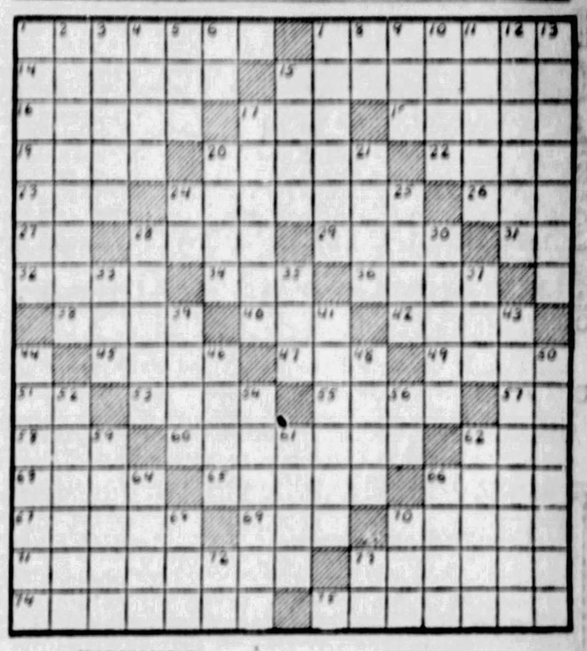

HORIZONTAL.

1—English title.
7—one who marches in review.
14—eluded.
15—a single unvaried tone.
16—set again.
17—distress call at sea.
18—parts of a vertebrae's skeleton.
19—Greek god of war.
20—long narrow slits.
22—saucy.
23—street boy.
24—repeat.
26—conscious self.
27—for example (abbr.)
28—pack.
29—exist.
31—year
32—slight depression.
34—seed of a tobaccous vine.
36—streamlet.
38—suture.
40—performed.
42—prevaricated.
45—a legal order under seal.
47—conducted.
48—feat.
51—part of the day (abbr.)
53—ensnare.
55—indefinite number.
57—father.
58—moccasin.
60—eroding.
62—shade tree.
63—feminine proper name.
65—expunge.
66—spill.
67—genus of fishes of the herring family.
69—small bird.
70—cognizant.
71—returned.
72—that which elates.
74—steamship.
75—supplications.

VERTICAL.

1—scolded.
2—reduces to a mean.
3—demolished.
4—lyric poems.
5—clear profits.
6—man's nickname.
7—relating to the mail service.
8—article.
9—pilfer.
10—on top of.
11—receiver of a gift.
12—inherent power.
13—return.
15—native of Morocco.
17—slung around (var. spelling.)
20—desist.
21—move.
24—pronoun.
25—pernicious.
26—commence.
30—cut off.
33—unused.
35—trouble.
37—Confederate general.
39—slush.
41—cease.
43—one who laments.
44—seems.
46—a weed.
48—pigeon.
50—implements that regulate draft in stoves.
52—small short handled maul.
54—carrier.
56—pronoun.
59—tropical flowerbud used as spice.
61—uttered.
63—puff up.
64—afloat.
66—swing.
68—branch.
70—wing.
72—tellurium (symbol.)
73—comparative suffix.

Herewith is the solution of yesterday's Puzzle.

M	A	R	Y	L	A	N	D		A	M	O	S		
O	G	E	E		S	E	A		B	A	B	E		
R	A	B	A	T		A	V	I	A	T	O	R		
E	R	A		P	A	R	I	S		T	E	E		
		R	T		B	E	D		A	H				
O	H		H	O	L	D		O	P	E	R	A		
B	E	W	A	R	E		F	L	O	W	E	R		
I	R	E	N	E		B	O	E	R		I	T		
		B	E		E	R	R		T	O				
A	S	S		E	L	A	T	E		L	A	W		
N	A	T	C	H	E	Z		S	T	I	L	E		
A	R	E	A		M	E	T		I	V	A	N		
M	A	R	Y		I	N	N	O	C	E	N	T		

(Copyright, 1928, King Features Syn., Inc.)

BUGS BAER Says

THE national budget for the current year is well over $3,000,000,000.

A budget is arithmetic with the mumps.

That $3,000,000,000 indicates that we must have got good pitching to hold them scoreless in the last nine innings.

ARTHUR "BUGS" BAER.

The budget is the cost of running the government from the end of a fiscal year to the start of another appropriation.

The deficiency experts have made noble efforts to reduce the waste line of administrations, but their efforts have been crowned with blue mud.

Democracy is the most expensive form of freedom. You can live cheaper in Europe, where they buy motor cars and then walk to save gasoline.

The national emblem and the public debt are two of the 13 original stars. No power on earth can tear the flag down.

And as for the expenses of the current year, no power on earth can budge it.

Europe has budgets also. But over there they add up their figures more out of curiosity than respect.

And when peace gets too costly on the borrowing side of the Atlantic, they can always start a war and have it financed.

Only efficiency experts drown in economical waves. When the rescue is over you will find the budget on the beach and the life guards in the undertow.

When you hear our forced crop of presidential candidates yelling economy, you can be sure that the building is about to collapse under the weight of its new roof.

Nobody is interested in reducing that $3,000,000,000. We don't care whose birthday it is. But we certainly would like to get a piece of the cake.

We have seen the effects of economy in our own home town. After it was over, the economist was wearing a new high silk hat. And the letter carriers were walking around barefoot.

Let the deficiency experts figure out the giant redwoods of California by the amount of splinters they contain, allow them to count the sunlight by the mote, even permit them to classify Niagara by the pint, but never give them the authority to put our budget on the diet.

Like a bump on a log, the wart on a pickle, or a putty nose on a comedian, it is a benevolent growth whose size is an indication of the magnificent dimensions of its parent body.

(Copyright, 1928. Use of above materials for monologues, stories and motion picture titles is prohibited.)

Kabibble Kabaret—By Hershfield

Registered U. S. Patent Office—Copyright, 1928, International Feature Service, Inc.

DEAR MR. KABIBBLE,
MY WIFE IS UNHAPPY WITH ME = SHALL I LEAVE HER?
AND MAKE HER MORE UNHAPPY? = SHE PROBABLY WANTS TO DO THE LEAVING? R.T

Determination

The lean and hungry-looking actor had been "resting" for many months, and one day he was heard confiding to a friend who had discovered him entertaining a theater queue:

"I never starved to death yet and I ain't going to again!"

Figs Defined

The small boy was making his first acquaintance with stewed figs, which he didn't like.

"Eat up your figs like a good boy," said his mother.

"I don't like 'em," he replied. "They're just skins full of full stops."

WHY PITTSBURGH IS GREAT
Its Preserved Food Products Are Known the World Around

THE SUN-TELEGRAPH

TUESDAY, FEBRUARY 7, 1928

Established 1927, by the Pitt Publishing Company, Gazette Square, Pittsburgh, Pa. President, William Randolph Hearst; Vice-President and Publisher, H. M. Bitner; Secretary and Treasurer, A. W. Clark; Managing Editor, C. W. Dunniger; Business Manager, T. R. Williams. Entered as second class matter at the postoffice at Pittsburgh, Pa.

National advertising representatives—Paul Block, Inc., 347 Park avenue, New York; Century Bldg., Chicago; General Motors Bldg., Detroit; Little Bldg., Boston; Guarantee Trust Bldg., Philadelphia; 815 Chancery Bldg., San Francisco.

The Associated Press is exclusively entitled to the use for re-publication of all news credited to it or not otherwise credited in this paper and also the local news published herein. All rights of re-publication of special dispatches herein are also reserved.

Support Given Town Hall Is Assurance of Building

Allegheny County's Town Hall project received mighty impetus at a dinner given in furtherance of the movement in the William Penn Hotel last night under the auspices of the Town Hall Committee of the Chamber of Commerce. Measured from the standpoint of enthusiasm, no matter that has come before the people for their approval since the war has aroused such interest in an assemblage so representative of the county-wide community.

The Town Hall will be built—every speaker at the dinner said it should be built and the response of the hearers indicated in an unmistakable way that it must be built. Those who gave that decision included men and women prominent in civic, political, industrial, financial, professional and commercial life, from all parts of the county. County commissioners and other county officials, as well as Mayor Charles H. Kline and members of council observed the evidence of that decision and could not have been otherwise than greatly impressed with the earnestness and unanimity with which it was given.

Speakers stressed the value of the Town Hall idea and they were given the closest attention, especially two who spoke with the support of Town Hall experience, William Ganson Rose, of Cleveland, who gave an illustrated talk, and Lincoln C. Dickey, manager of the Cleveland Public Auditorium, in whose home city the Auditorium has proved to be one of priceless worth as a civic asset in the life of the entire community.

It was shown that the Town Hall usually is a self-supporting and even a profit-making institution, but the stressed fact was that the greater value lay not in this, but in the well-being of the community that is blessed with such a building, adequate to its needs.

Men were not alone in telling the need and benefit of a community meeting place that can accommodate everything from a card party to an automobile show or political convention. The voice of our women, who made up fully one-third of those in attendance, was ably represented by Mrs. Carl E. Cosolowsky, president of the Federation of Women's Clubs, and whose plea for a Town Hall was based on a personal study of the activities and possibilities of the Cleveland Auditorium.

The Chamber of Commerce committee, which has been working on this project for many months, saw its efforts bear fruit last night, when the public virtually took up the labor so far done by the commitee alone. The committee heard and saw the proposal of a Town Hall being given unstinted approval. It observed how the official wind blows in the approval of Mayor Kline and County Commissioner Joseph G. Armstrong. And it observed a public spirit that was a veritable demonstration of the voice of the people.

It is that spirit that will cause the Town Hall to be built. If the project had been received with even ordinary manifestations of real sincerity of intention, there might still linger some doubt that it would go through. But there is no danger of that now. The spirit of that gathering of citizens was such that nothing can turn it aside.

The Town Hall will be built. And it will be one not only adequate to the needs of Allegheny County, but an institution expressing the county's patriotic and civic pride of accomplishment and aspirations.

They Will Need Wits

The Boys and Girls Now Growing.

Boys and girls used to grow out of childhood into maturity through placid periods that differed not much one from another. The young man or woman of thirty, say, lived in a world that hadn't changed a lot since he or she entered it.

But did you ever think what youth has had to cope with in the last couple of decades?

A comparatively placid and easy-going civilization suddenly began turning handsprings and somersaults. Life began to move. Almost overnight came automobiles, airplanes, movies, radio, to mention only a few things.

Thought began to move almost as fast. In a few days, it seemed, certainties accepted for centuries became nonsense; mere visions of science changed to actualities.

The youngsters had to keep up. They turned somersaults, too. They are still turning them.

One of these hectic generations is settling down. The members of it haven't quite caught up with the rush, perhaps, but they have adjusted themselves after a fashion to living in a kaleidoscopic age when anything may happen. That is the war generation—survivors of an upheaval that shook society to the very bottom.

Another generation is fighting for a foothold right now in a spinning world of new conditions and ideas. These are the college and high school boys and girls of today. And the casualties in the battle—the missing, and alas! the dead—dismay the public, numb parents with anxiety.

Still more childhood is being thrust inexorably forward into grips with a life that grows dizzier daily. Look at that lad of ten, and his sister. Consider what confronts them!

Their telephones and radios—if there are any telephones and radios left—will be supplemented by television. They will see their distant friends as well as hear them; their movies will be carried to them in their easy chairs at home, if home survives.

Just a hint, of course, and only of material things. It would take columns to speculate on what may be the marvels of human achievement in which these children will participate before they're old.

And they are being trained today for living a life compared to which our present revolutionary era is tame.

Is that training even half-way adequate? There's something to be deeply serious about.

For no generation ever will have had such need of wits as this one just growing up.

"Godless" Processions

Men Are NATURALLY Religious.

The Bolshevik government, which puts up posters calling religion "the opium of the people," is annoyed to find the people, and especially young people, going back to that particular opium.

Thousands of Russian boys and girls feeling the need of religion are going back to the church, although officially encouraged to stay away from it and believe in atheism.

Christmas processions and religious demonstrations before churches were forbidden this year.

And the Bolshevik held so-called "Godless" processions during the Christmas period, carrying banners saying they don't believe in God, etc.

It would have been interesting had a little earthquake shock, or a violent, crashing storm of thunder and lightning come up during the "Godless" parade, to see how many of the paraders would have made a rush for the churches.

Men and women, Russian, Chinese or Patagonian, are NATURALLY RELIGIOUS. You can't cure them of it by passing laws abolishing God.

TURN THE LIGHT—QUICK!

Garrett P. Serviss Says:

Simple Knowledge

I HAVE never been a school teacher, but I have often wished that I could teach in one school that I know of, which, however, has no places for teachers, but only unlimited room for pupils. It is the outdoor school; the school kept by nature herself. The pupils are mostly their own teachers, once they are started. They become, like the rustic heroine of one of Wordsworth's ballads:

"—— known to every star,
And every wind that blows."

We spend enormous sums on education, often wastefully and without any valuable results; we discuss education and legislate about it, often ignorantly and in a manner that only leads to confusion worse confounded; we jack-up the requirements of the schools until they are away above the heads and the needs of the vast majority of the pupils, and in the midst of our misdirected efforts we blindly neglect the fundamental and truly essential elements of all education.

Whether it is from the primary school, the high school, the college or the university, that the recipient of our standard educational guidance emerges into the world, it is very rarely that he or she has obtained the simple knowledge of elementary things which is the basis of mental life.

You will find many a college graduate who is thrown into the greatest confusion if you ask him to explain the phases of the moon. The fact probably is that he has never thought on the subject. Neither his parents (if they knew) told him, nor his teachers (if they knew) thought it worth while to discuss so "unprofitable" a bit of knowledge. And yet that is exactly the kind of knowledge which makes man worth while and keeps him above the beasts of the field and the fowls of the air.

The rarest and most useful teacher in the world is the one who spends the most time on the simple elements of human knowledge. When they become familiar and are completely comprehended everything else will follow as needed. Professor Edwin B. Wilson, of Harvard, in a recent address, tells how when he was studying in Paris he asked the famous mathematician Boussinesq why he took the time to prove so many elementary theorems. Boussinesq replied that "it did the students good to see such propositions demonstrated, and that he had a superabundance of time, anyhow."

Nature as a teacher also has "a superabundance of time," and it is our great mistake to think that we must hurry over such things. We have our whole life time to learn in, and the person who does not find that he is learning as long as he lives, and does not delight in so learning, has started wrong and has failed to get into nature's school at all.

If you have not gone to the roots of knowledge you can never understand it, and if you are familiar with the roots, which are always simple, the rest is at your command when you need it. The true business of any school is to help you to THINK; not to stuff your memory with knowledge that someone else has digested for you. No predigested milk is wanted in education.

(Copyright, 1928, International Feature Service, Inc.)

"Soup and Fish"

AMERICAN styles for men have, in some respects, come under the displeasure of London experts attending the meeting of the International Clothing Designers' Association. They say nobody in England would dare wear what we call a Tuxedo or "soup and fish" in a mixed company.

Well, perhaps that only goes to show once again that Americans have plenty of courage. There really is no other moral to be drawn from the incident. Britons never, never have been slaves and Americans never, never have been cowards.

Isn't It So?

When some men lose their money, there isn't much left of them.

* * *

The people who always want their own way are apt to doubt the accuracy of the scales.

* * *

Never rest on your laurels. Even a reputation will get rusty if you don't keep it in constant use.

* * *

The trouble often is that by the time a man gets wise enough to know what he wants to do it's too late to do it.

Once Overs

By J. J. MUNDY

Have You Planned?

WHAT is your plan of life?

A noted man of this country divided his life into five-year periods or stepping stones.

He had an objective.

Each period dove-tailed the preceding as well as the succeeding one and all carried along in line for the top.

What is your objective for January the first in 1934?

Have you well thought-out plans for your future, or are you merely drifting along, taking things as they come, hoping for the best, that in some way you will move upward a bit?

If you had a point to meet in five, ten or twenty years you would change your tactics and perhaps work to better advantage.

You would have an incentive.

You would work earnestly to accomplish something worthwhile.

But, like most of us, you have probably followed a course which would be ruinous to any business venture—you are moving without a plan.

(Copyright, 1928, International Feature Service, Inc.)

The Rhyming Optimist

By ALINE MICHAELIS

Chess

UPON the painted board they wait,
The bishop, knight and rook,
The king in closely-guarded state,
The queen, with regal look.

Here also stand the patient pawns,
The ranks ill-paid, obscure;
For them no lofy promise dawns,
They serve and they endure.

Since ancient days the wise and great
Have loved this battle-field;
Through winged hours they have played at Fate,
Watched foemen win or yield.

This Earth is but a painted board
Where kings and bishops move,
Rooks, knights and pawns, a motley horde,
Beneath the hand of Love!

Stars and Stripes

With the new television, walls now have eyes.

* * *

Nobody has suggested companionate mothers-in-law.

* * *

Dental expert gives as one of 10 rules for pearly teeth: "Don't drink milk." However, if you must drink milk be sure to masticate it thoroughly.

Super-Necessities

AN insurance authority points out that Americans spend fifteen times as much on luxuries as on life insurance.

Life insurance is only a sane and sensible necessity, whereas luxuries are super-necessities.

Ye Towne Gossip

by K. C. B.

DEAR K. C. B.: Please write something about the old friend who comes to visit only when it is near the dinner hour, and, immediately after dinner has been served, leaves to attend some important business meeting. HOUSEWIFE.

MY DEAR housewife.
* * *
IF YOU'LL look back.
* * *
I'LL BET you'll find.
* * *
THAT ONCE on a time.
* * *
YOU SAID to this friend.
* * *
"COME IN any time.
* * *
"IT'S NO trouble at all.
* * *
"AND THERE'S always enough.
* * *
"FOR ONE place more.
* * *
"AT OUR dinner table."
* * *
I'VE DONE it myself.
* * *
AND SOME of the persons.
* * *
TO WHOM I've said it.
* * *
HAVE BELIEVED in me.
* * *
AND KEPT on coming.
* * *
AND LOTS of times.
* * *
WE WOULDN'T want them.
* * *
AND THEN WE'D begin.
* * *
TO GET sore at them.
* * *
AND ALL the time.
* * *
IT WAS our fault.
* * *
FOR IN the first place.
* * *
WE HAD lied to them.
* * *
AND MOST of these fellows.
* * *
WHO DO this thing.
* * *
YOU COMPLAIN about.
* * *
ARE LONELY fellows.
* * *
WHO EAT their meals.
* * *
IN RESTAURANTS.
* * *
OR AT their clubs.
* * *
AND ALL of them.
* * *
HAVE HAD homes somewhere.
* * *
WITH HOME-COOKED food.
* * *
AND PLENTY OF gravy.
* * *
AND MASHED potatoes.
* * *
AND SECOND helpings.
* * *
AND EVERYTHING.
* * *
AND THERE'S been some one.
* * *
TO WHOM they could tell.
* * *
WHAT THEY wanted to tell.
* * *
AND WHO understood.
* * *
AND WAS interested.
* * *
I'VE BEEN there myself.
* * *
AND I know what it means.
* * *
TO SIT in a home.
* * *
WITH A home-cooked meal.
* * *
WHEN FOR weeks and weeks.
* * *
I'VE JUST had a waiter.
* * *
AND A restaurant meal.
* * *
AND THEN, again.
* * *
IT SOMETIMES happens.
* * *
YOUR FRIEND is broke.
* * *
AND YOU don't know it.
* * *
AND THEN there's the fellow.
* * *
WHO FIGURES a meal.
* * *
IN SOMEBODY'S home.
* * *
IS SO much saved.
* * *
AND THE thing to do.
* * *
WHEN HE drops in.
* * *
IS TO give him the neck.
* * *
I THANK you.

(Copyright, 1928, King Features Syn., Inc.)

Liquor Item

HERE'S one for the prohibition book:

"The greatest menace to society is the motorist who drives under the influence of liquor. Twelve years ago less than fifty licenses were revoked for that cause. During 10 years I have revoked more than 7,000."

William L. Dill, Motor Vehicle Commissioner of New Jersey, speaking. He added that the evil was growing "by leaps and bounds."

That the drunken driver peril should have reached its present alarming proportions under prohibition is an ironical commentary on the effectiveness of Volsteadism.

No, the U. S. in 1928 doesn't drink—much!

BE A PITTSBURGH BOOSTER
To Your Friends in Other Cities

NEW YORK, Feb. 7.—Paddy's Market on Ninth avenue is little known in limousine circles, but to middle class wage earners it is an El Dorado—a genuine marche des puces. The best in provisions are huckstered at astoundingly low prices. Saturday is bargain day.

Aproned housewives go there with capacious baskets to fill the family larder. Truck gardeners and their dumpy, apple-cheeked wives sit in the stalls to barter and haggle good-naturedly with the endless parade of shoppers.

The flare of the banjo torches, the milling and jostling and raucous shouting gives the hectic glamour of a street fair. There is the old horseradish grinder with his smoked glasses, the ruddy chuck steak man, the vendors of onions, carrots, cabbages and such.

Patrons arrive on street cars or afoot. There are women who carry money in handkerchief ends and men with sectional snap purses. Now and then is the cry, "stop thief!" and the crowd pounces on some rat-faced pickpocket to hold him for the police.

In upstairs windows are leaning women, screaming imprecations to children in the street. Phonographs grind out wheezy, forgotten melodies. Roof tops bristle with radio aerials. Fire escapes are criss-crossed with wet wash, and puling babies add to the din.

Then there are the "left over" marketers who arrive just before the close to scramble and bid for remnants. A pound of malaga grapes may sell for a nickle, a cabbage for two cents, a family steak for ten cents, for nothing is left behind.

* * *

The market place when the caravan departs, resembles a Kansas hamlet after the twister. It is an Irish district—hence the name Paddy's market. The bright touch of fashion is when frugal chorus girls go there to market, following the matinee. But they do not come in hordes.

* * *

Literary speed records have been broken by H. M. Brinkerhoff, the illustrator, who wrote and illustrated a children's book and delivered it within 48 hours. There is a short story writer who frequently finishes a tale of 4,000 words in three hours. The average novelist is able to turn out two books a year. The custom of dictating has increased speed and puffed the income of many writers, although some of our most successful authors continue to write by hand.

* * *

The color trend of stockings is toward the dark. So much so fashion experts say they will be black by summer. That is for those who wear them.

* * *

Every boarding house has a girl "slavey"—a work-worn drudge who washes dishes, builds fires, cleans steps and performs other menial tasks. In New York somehow they are a type. They remain for years without leaving the house to go further than the corner grocery. They are the first up and the last to bed and the only touch of romance in their lives comes through reading paper-backed novels. They are more numerous in Brooklyn than in Manhattan, but they are still seen in the latter borough, especially in the maisons catering to a theatrical clientele.

* * *

There is something stimulating in these coffee-pot places frequented by taxi drivers. They gulp food with their hats on, reading tabloids propped up against the sugar bowls. And their talk is fly and friendly. "How's hacking, big boy?" "Fine, just merry-go-rounded a drunk in Central Park," and such. They eat limburger and onion, hamburger and garlic between thick slabs with a gusto. And they wield toothpicks out front unashamed.

(Copyright, 1928, by McNaught Synd., Inc.)

Too Good for Second Term

By DR. FRANK CRANE

A town council in Massachusetts declared that it wanted President Coolidge for a second elective term and voted as being in favor of doubling his salary and making him President for life.

This might work to the advantage of the country. Mr. Coolidge has been an ideal President and under him the country has prospered greatly.

This, however, is no reason for continuing him in office, but rather is a reason against it.

Most tyrannies begin with a good man, but when once the custom has been set up they are liable to get a bad man.

Tennyson says:

"The old order changeth,
Yielding place to new:
And God fulfills himself in many ways,
Lest one good custom should corrupt the world."

That is the difficulty. It is good customs that corrupt the world quite as much as bad customs.

The efficiency of democracy consists in the fact that it does not depend upon any one man.

Mr. Mussolini is doubtless a very efficient gentleman and it is said that Italy under him has prospered greatly. His notion, however, that the prosperity of a country depends on the will of an autocrat is fallacious.

It might work as long as there is a good autocrat at hand, but the means of choosing a ruler have been notoriously at fault and a bad man is liable to get into the job.

Although Mr. Coolidge is an excellent President, there are doubtless many other men who would also make first-class hands at the job.

Democracy is not weak enough to depend wholly upon Mr. Coolidge, although his leadership has been successful. For the sake of having one successful man, however, we are not ready to abandon the principles of democracy.

Copyright, 1928, McClure Newspaper Synd.

LISTEN, WORLD!

By ELSIE ROBINSON.

Don't Be China Eggs

I HAVE a confession to make. I DO NOT ENJOY VERY NICE PEOPLE.

People whose motives are always of the best, whose conversation is always cheerful and discreet, who are never rude or violent or silly, whose accounts and consciences are always in order—they leave me cold. They not only leave me cold—they give me a pain in the neck.

Perhaps I should feel reprehensible about this, but I don't. I suspect that my reaction to such people is really healthy—that normal humans should not be uniformly sweet and serene—that there's something the matter with them if they are.

Katherine Mansfield felt that way about Nice People too. In her journal, recently published by her husband, she wrote—

"The mind I love must still have wild places, a tangled orchard where dark damsons drop in the heavy grass, an overgrown little wood, the chance of a snake or two (real snakes), a pool that nobody's fathomed the depth of—and paths threaded with those little flowers planted by the mind. It must also have real hiding places, not artificial ones. And I have never yet met the cultivated mind that has not had its shrubbery. I loathe and detest shrubberies."

Wild places, mysterious trails, weeds and flowers and fruits in a rich tangle—that's the sort of personality most of us admire. We admire it because it's a GROWING PERSONALITY. Growing things are never static, never in perfect order. They change from day to day. Each day holds new developments, new experiments. Some of the developments may not be so good—some of the experiments may end disastrously. But they're all exciting and stimulating. THEY'RE ALL A PART OF LIFE.

There's the secret of popularity—and unpopularity.

Unhappy young women often come to me. "There's no use being decent," they say bitterly. "Look at us. We never smoke or drink or pet or flirt. We no not use make-up or wear those terribly short skirts or act in an undignified manner. Nor do we expect young men to spend money foolishly on us. We are sensible and modest and yet no one pays any attention to us. All of the men chase after those vulgar, made-up, gold-diggers. It doesn't pay to be decent."

These young women sincerely believe that they are neglected because they are too good. It doesn't occur to them that their brand of goodness is as unattractive—AND AS UNLIKE THE REAL ARTICLE—as a cold, hard, shiny china egg.

It's human nature to resent goodness like that—to feel that it somehow cheats us. Goodness should be dynamic. It should add zest and interest and color to life. It should allure and enrich us, and if it doesn't we'll have none of it, no matter how antiseptic it may be. That's why Nice People are so frequently unpopular. They're too good—they're so good they're good for nothing.

(Copyright, 1928, King Features Synd., Inc.)

Well?

THEY made an excellent pair of election canvassers. One was a zealot with an eloquent tongue; the other carried a book in which he recorded the result of each interview.

As the latter was deaf he had to rely on his companion for information as to whether the voter was "For" or "Against."

One of the calls was at a house the front door of which was reached by a flight of steps. The householder held opinions of his own, and the zealot tried in vain to make him see reason.

A fervent appeal was interrupted by the householder throwing the canvasser down the steps. He fell at the feet of his colleague, who, book open and pencil ready, inquired, "For or Against?"—London Tit-Bits.